Gwen McDonald

Digitized by the Internet Archive
in 2022 with funding from
North Carolina Digital Heritage Center

https://archive.org/details/footprints19651965lill

Footprints

Nineteen Hundred Sixty-five

Published by the Students of

Lillington High School
Lillington, North Carolina

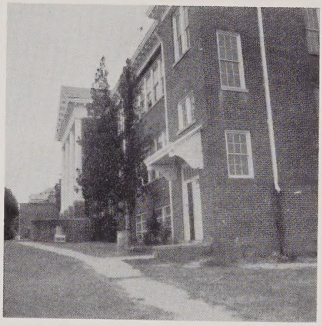

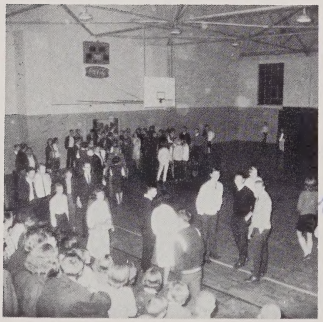

Foreword

The sands of time have run out for the Senior days here at Lillington High and now we must turn to the future. This, the 1965 issue of the Footprints, marks the end of an important phase of our lives. The scholastic challenges enabled us to become better students and to be prepared for a more successful future. Socially our interests were broadened and the many opportunities we encountered have enriched our lives.

Perhaps in the future when you look at this book, it will bring back pleasant memories and thus serve as a connecting link to the past, embodied with pleasant and fond memories.

To you the students and faculty of 1965, we the Footprints staff, offer this yearbook as a record of another year at Lillington High School.

Lives of great men all remind us
We can make our lives sublime,
And, departing, leave behind us
Footprints on the sands of time;

Contents

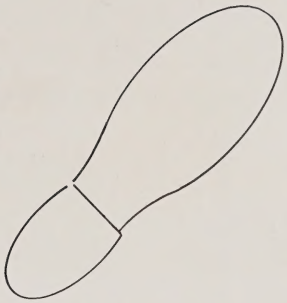

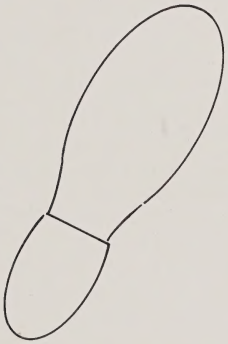

Dedication

Administration and Faculty

Classes

Activities

Athletics

Advertising

To the Elementary Teachers, we dedicate the Footprints of 1965

and from the depths of highest knowledge there burns a light of patience . . .

A hand stretched forth -- reaching, clutching, grasping to build and shape. These are the hands of those who spent the patient hours explaining while we sometimes giggled in our seats -- unconcerned. It is to these, the hands who molded our younger years, whose eyes of patience, tongues of knowledge, and hearts of love we dedicate the FOOTPRINTS OF 1965. Not as a reward--for you cannot be rewarded with words, but as a symbol of our humble appreciation, for each of you have been more than a friend--You have been an inspiration that will linger forever in our hearts and minds.

Administration and Faculty

Our administration and faculty work together to help students. They not only instruct; they also are an everlasting help and guide whenever and wherever they are needed.

Elementary

MRS. RUTH AWBREY

MRS. CATHERINE BAGGETT

MRS. AVIS BOULDIN

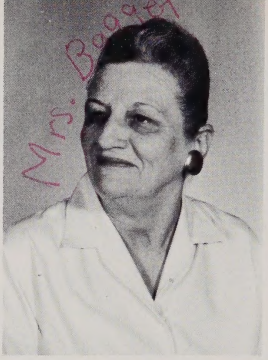

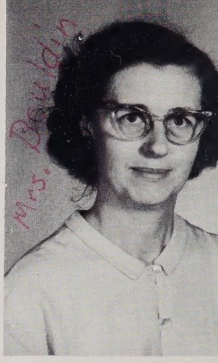

MRS. MARY BOYKIN

MRS. MILDRED BRADLEY

MR. JERRY ENNIS

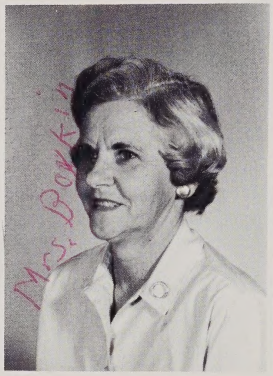

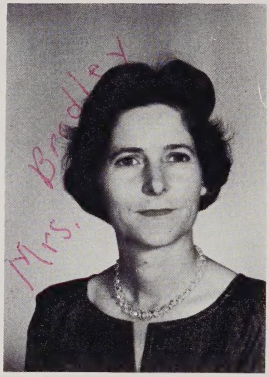

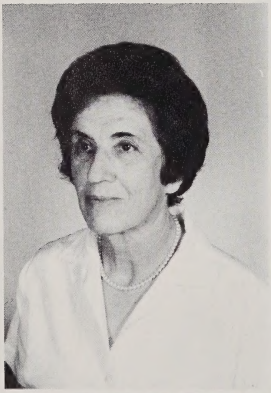

MRS. ELLA FOOTMAN

MRS. FRANCES GARDNER

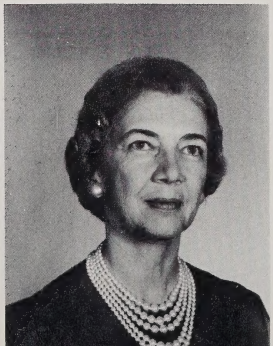

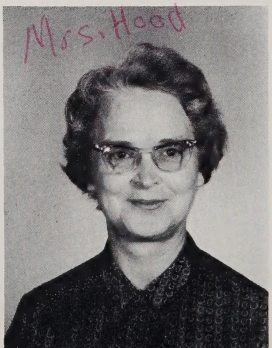

MRS. MARGARET GOURLAY

MRS. CLEO HOOD

Faculty

MRS. PAULINE JOHNSON

MISS ADDIE McDONALD

MRS. JEWEL McDONALD

MRS. BILLIE McKAY

MISS CORNELIA McLAUGHLIN

MRS. CHARLOTTE RENN

MRS. LOIS ROSS

MRS. MYRTLE WALL

MRS. MATTIE WELLS

MRS. HAZEL YARBROUGH

High School

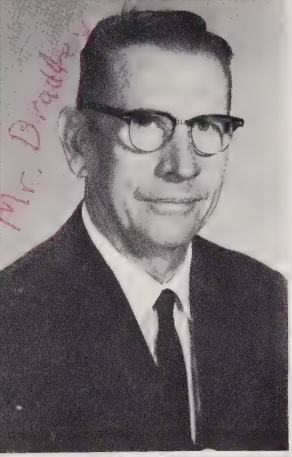

MR. E. HAL BRADLEY

MRS. HELEN C. BYRD

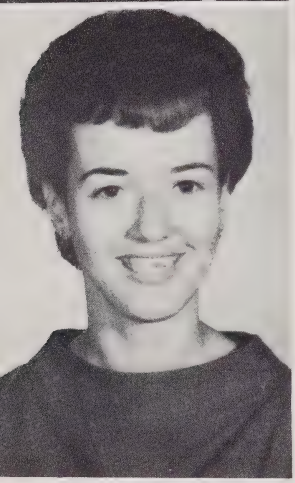

MISS SANDRA F. GREENHILL

MRS. DOROTHY C. HALES

MR. CECIL K. HOBBS

MISS J. BELLE HOCKADAY

MR. O. KENNETH KEENE, JR.

Faculty

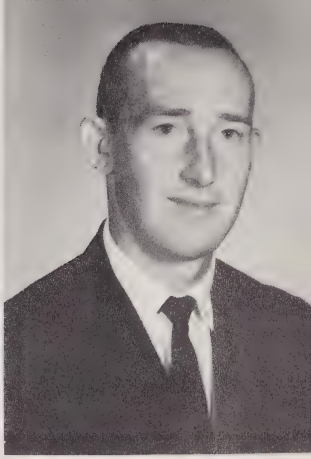

MR. THOMAS F. LEE

MR. DONALD O'QUINN

MR. CHARLES L. POLLOCK

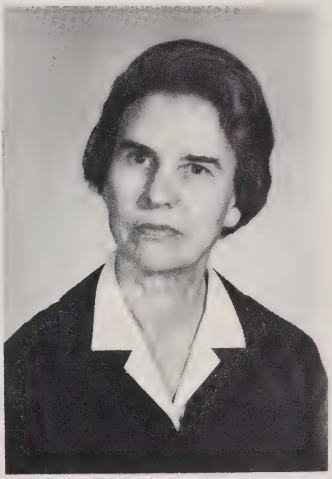

MISS E. FAYE RUSSELL

MRS. FRANCES H. WALKER

MRS. MARY C. WATKINS

MRS. CAROLE J. WOOTEN

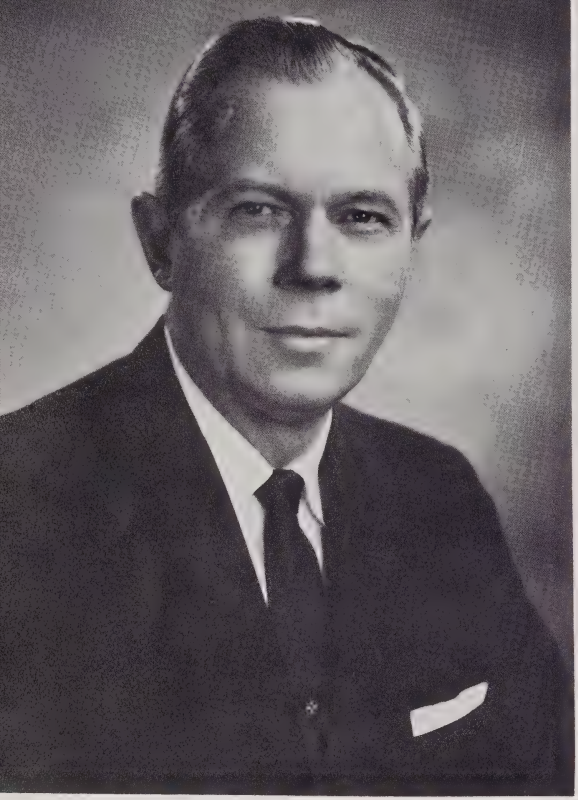

Mr. Roger C. Johnson, Principal

Mrs. Ruby Howell, Secretary

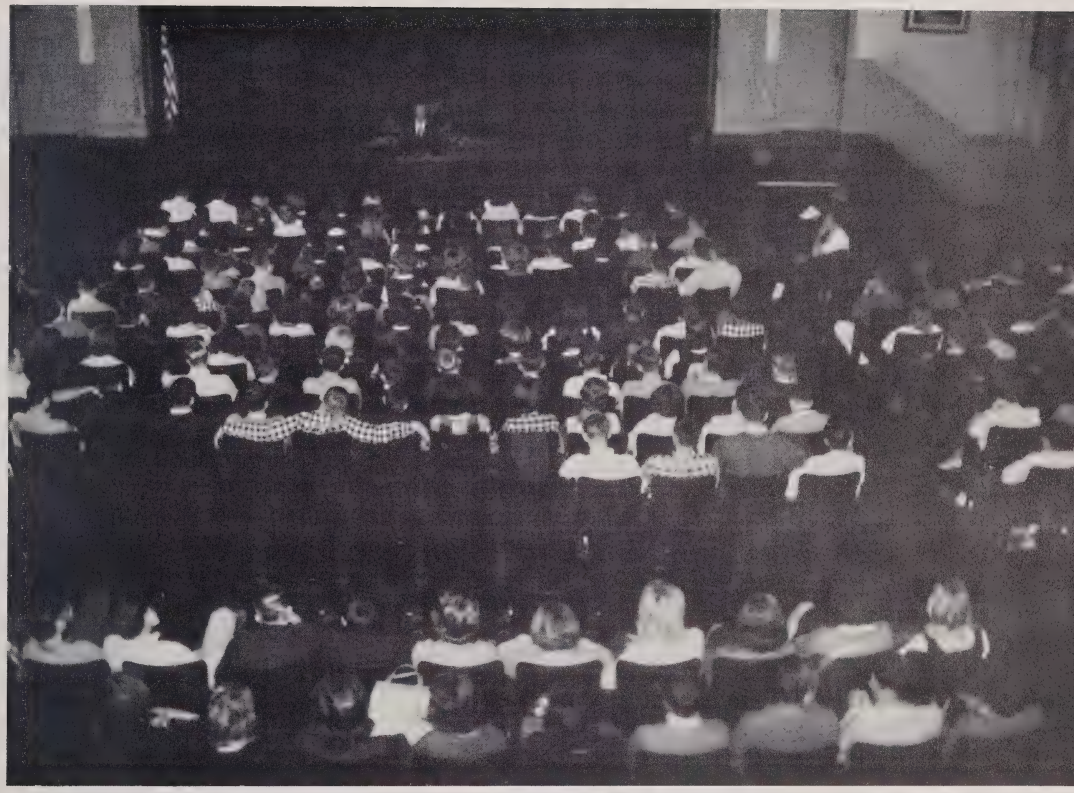

Classes

Seniors

Juniors

Sophomores

Freshmen

The Senior Class of 1965

SENIOR CLASS OFFICERS

Patsy Moss, President; Jeffrey Simmons, Vice-President; Brenda Wells, Secretary; Janice Taylor, Treasurer; Ralph Jernigan, Sergeant-at-Arms.

"To her heights she calls us daily..."

As Seniors, we reach the last stage of our journey in knowledge. Our high school years have been rich with the rewards working and learning together bring. We will always remember our prom, the play, the day we received our rings, and the greatest moment of all---graduation.

Class of 1965

JAMES ROBERT ADAMS

STEVE FLEMING AIKEN

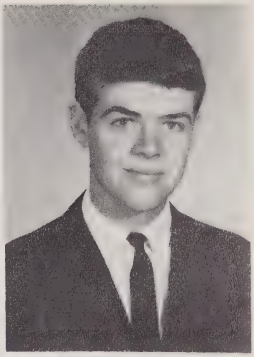

JIMMY LEE ARRINGTON

ANNIE LOU AUTRY

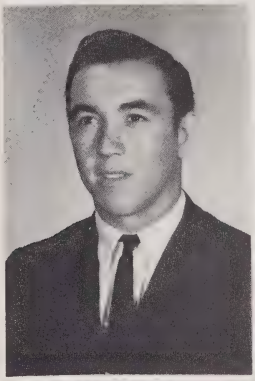

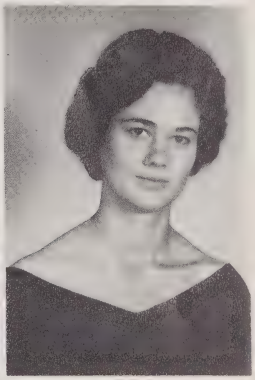

CARMA BARNES BAGGETT

WILLIAM CARITHERS BAGGETT

BRENDA JEAN BARNES

DENNIS HARVEY BEARD

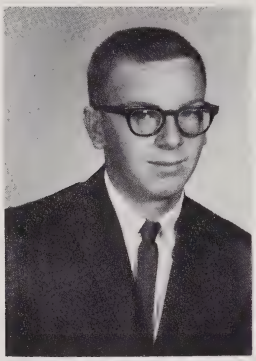

RONALD KEITH BLACK

MITCHELL JONEY BRANTLEY

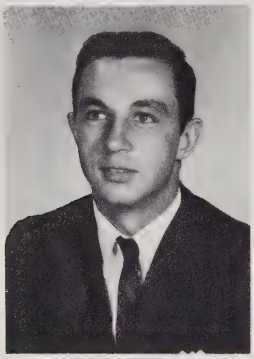

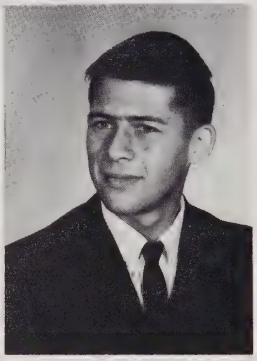

JIMMY DANIEL BRITT

CHARLES WILLIAM BRYANT

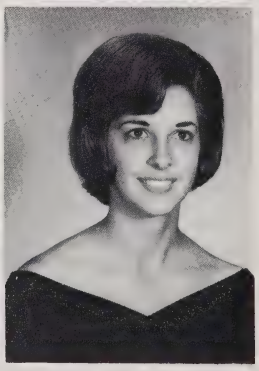

SARAH REBECCA BUIE

TRUDY ANN BULLOCK

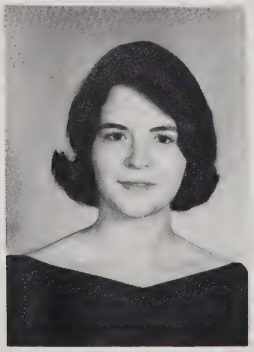

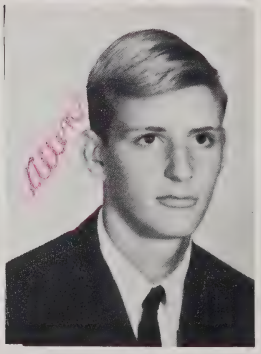

SANDRA LUCILLE BURGESS

CARL ALLEN BYRD

NELL LINDSEY BYRD

SANDRA CARRINGER

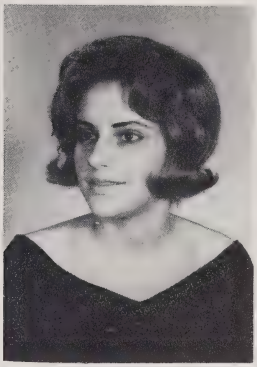

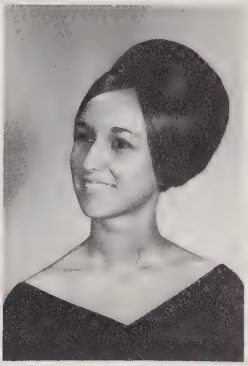

CHRISTINE ELIZABETH CARROLL

JAMES RAY CHAPION

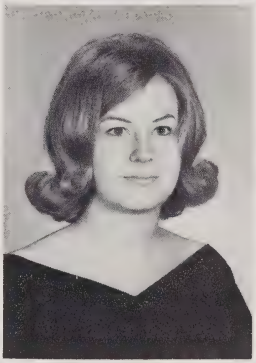

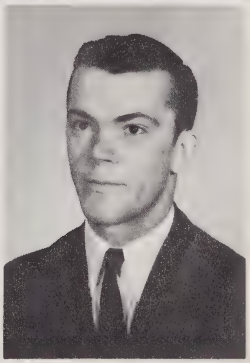

RUBY MAE CLACK

DONAPHINE COLEMAN

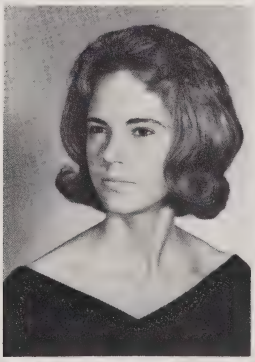

WAYNE FREDRICK COLEMAN

LYDA ANNETTE DAWSON

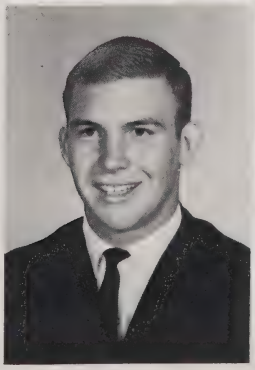

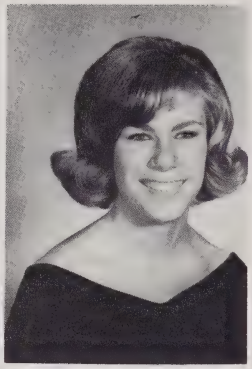

SHARON FAIRCLOTH

MARY KAREN FARRELL

BARBARA JEAN GRAVES

MILDRED GRAVES

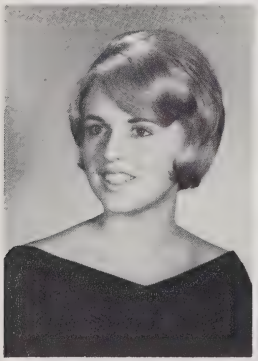

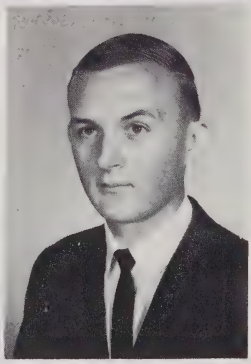

LINDA FAYE HAWLEY

RODNEY FREDRICK HOBBS

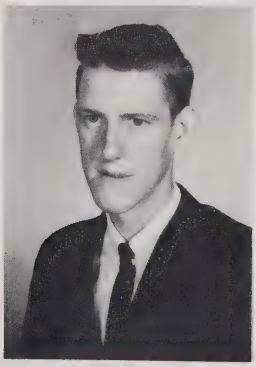

HARRY JAMES HOCKADAY

PATSY PHEOB JENKS

RALPH MOLTEN JERNIGAN

JANET LOUISE JOHNSON

JOHN ANDREW JONSON

SHELIA FAYE JOHNSON

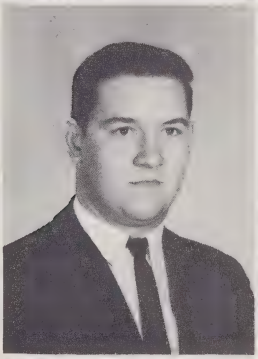

DONNA GAIL LANIER

JERRY WARREN LATTA

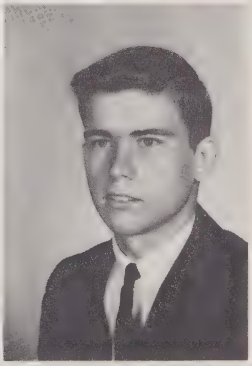

WILLIAM TYRONE LUCAS

DIANE HAZEL McDONALD

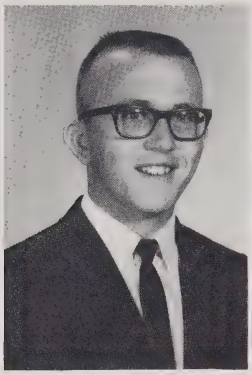

FREDRICK LYNN McDONALD

NORMA CAROLE McDONALD

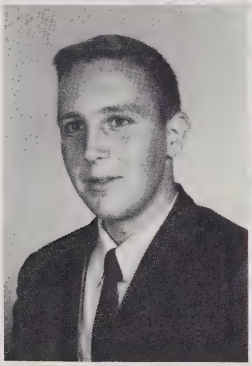

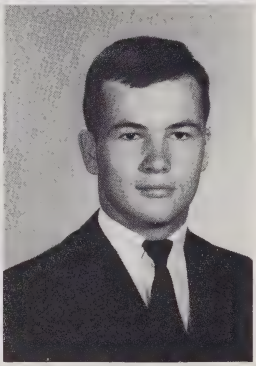

DAVID HIRAM McDONALD

WILLIAM WALTON McLEOD

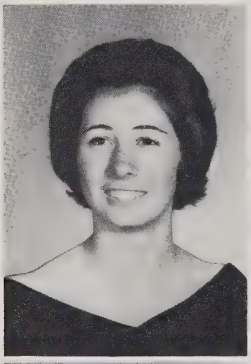

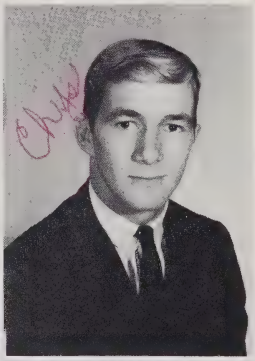

JENNY McPHAIL

CHARLES EUGENE MATTHEWS

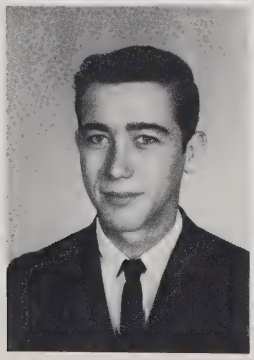

CHARLES ROBERT MATTHEWS

PATRICIA RUTH MOSS

PATSY JEAN NEIGHBORS

HARRIETTE LEE RAY

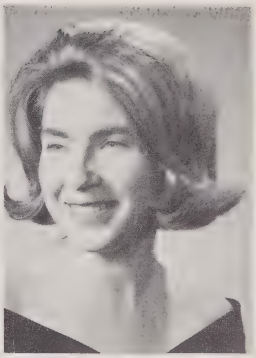

VIRGINIA LEE RENN

JAMES LEMLY ROBERTS, JR.

RITA VAN ROGERS

LINDA ROSS

LOIS RAY ROSS

WILLIAM RUSSELL SCHUMANN, JR.

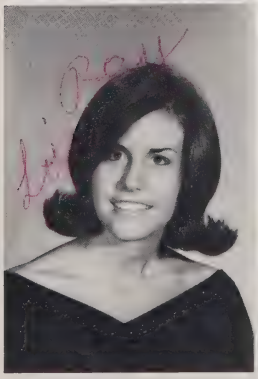

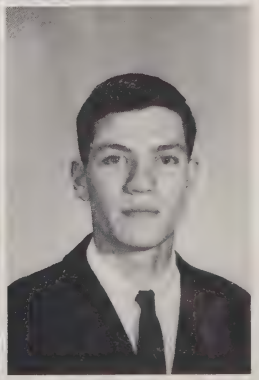

WILLIAM JEFFREY SIMMONS

JOYCE ELAINE STEPHENS

LOYCE LORAINE STEPHENS

LAMAR HUGHES TART

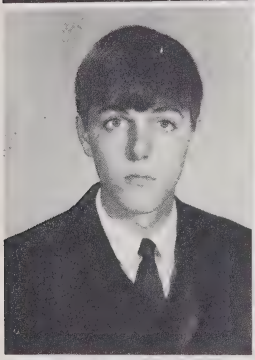

ARCHIBALD ROBINSON TAYLOR, JR.

JANICE ELIZABETH TAYLOR

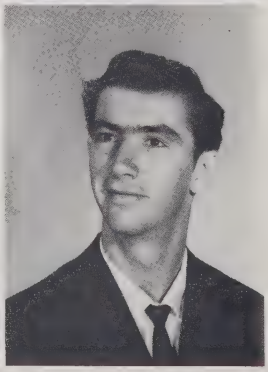

KATHY ELAINE TEDDER

DONNIE LEE THOMAS

LARRY BERNICE THOMAS

PAMELA GRAY THOMAS

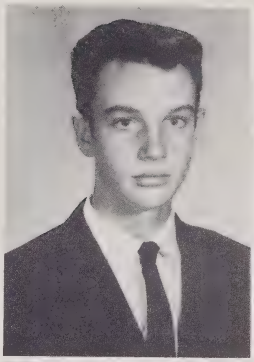

SANDRA ANN THOMAS

PHYLLIS ANN WADE

BRENDA SUE WELLS

CAROLYN WILLIAMS

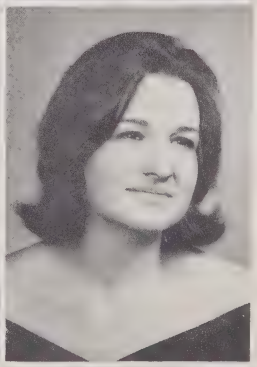

JUNE LORRAINE WOMACK

ROBERT WOOD

Best All-Around

PATSY MOSS CHIP MATTHEWS

"So what do we do with it now?"

Friendliest

LINDA ROSS CHARLES MATTHEWS

"This is where the country ends, now our little town begins. You all come."

Most Talented

CARMA BAGGETT ALLEN BYRD

"Hey Allen, I've got to sneeze!!"

Most Studious

LINDA HAWLEY RODNEY HOBBS

"Don't you think we have enough?"

Most Dependable

GAIL LANIER JERRY LATTA

"If I only had my shades."

Most Athletic

DONNIE COLEMAN BILL BAGGETT

"Who said we had to shake hands!"

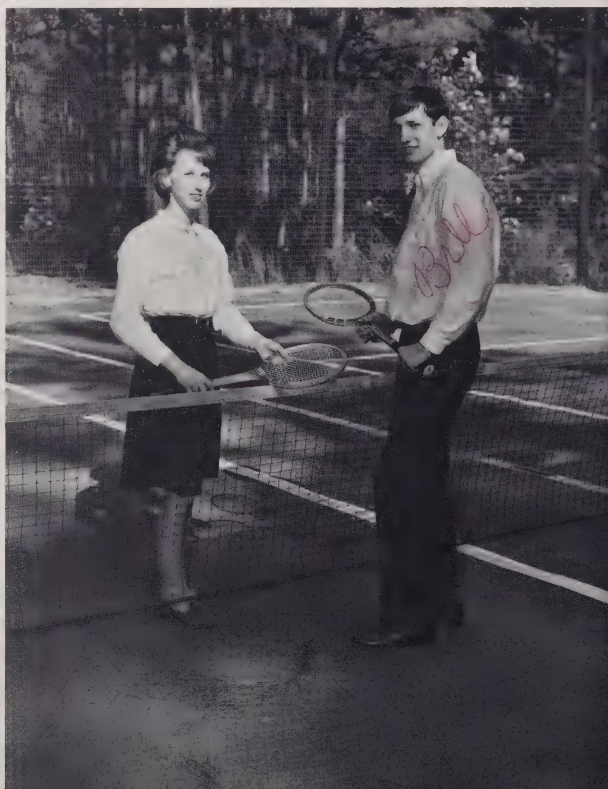

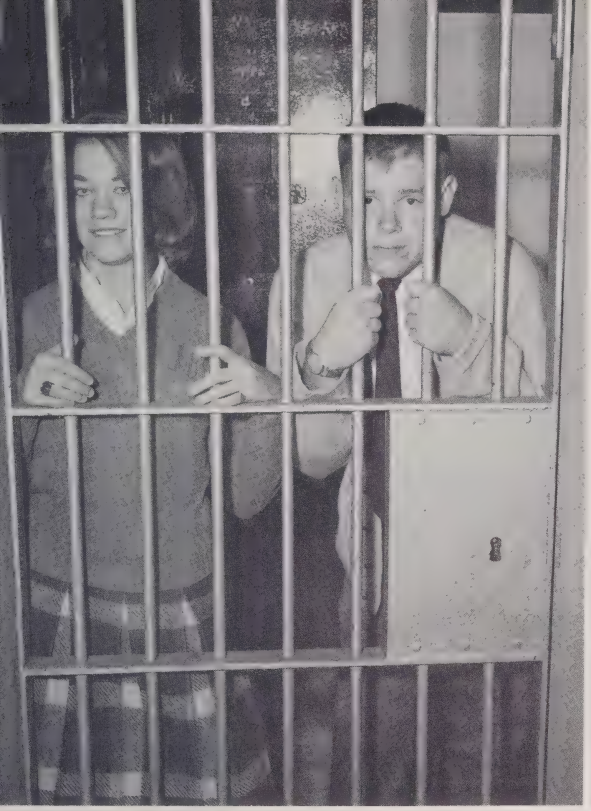

Wittiest

JOYCE STEPHENS JIMMY ROBERTS

"Whatever happened to freedom of speech?"

Most School Spirited

LOIS RAY ROSS RALPH JERNIGAN

"You take him off, I'll watch for the truant officer!"

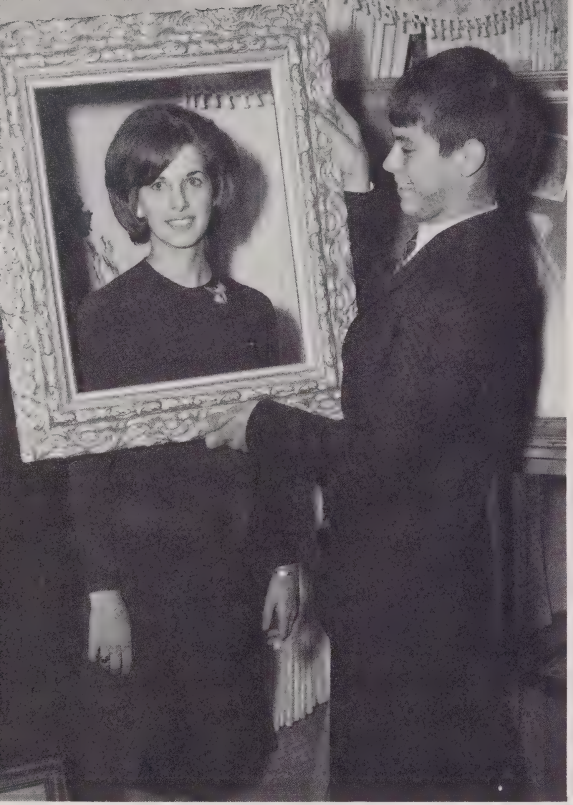

Best Looking

TRUDY BULLOCK JEFFREY SIMMONS

"You think you are worth framing?"

Most Likely to Succeed

JANICE TAYLOR BOB ADAMS

"Well, at least we are trying."

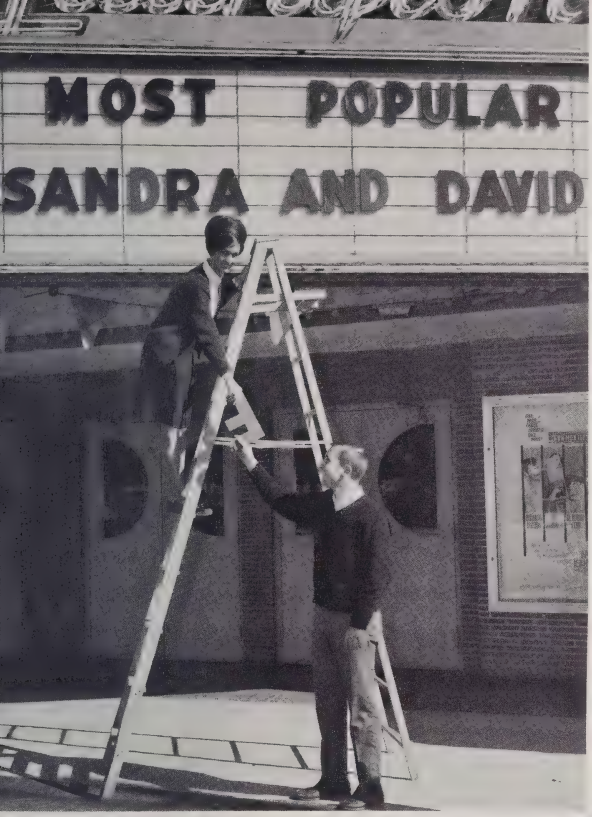

Most Popular

SANDRA CARRINGER DAVID McKAY

."And the Beatles thought they had something on us!"

Best Dressed

CHRISSY CARROLL STEVE AIKEN

"Look, she is real!!"

Best Personality

JUNE WOMACK BILL SCHUMANN

"Well, Snow King, maybe . . . . . ."

Mascots

KATHY JOHNSON CONNIE MATTHEWS

"We aren't as shy as you think."

1964 Marshals

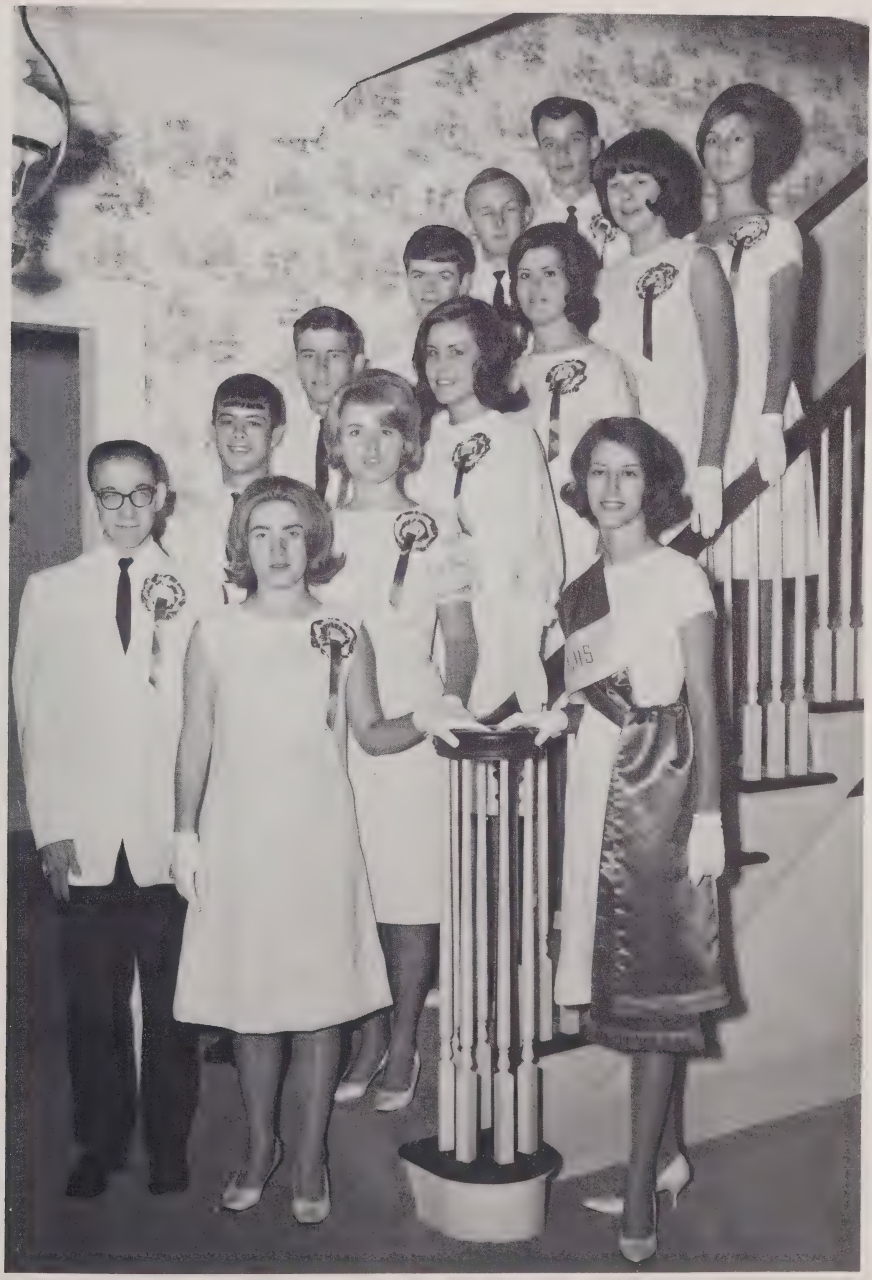

Each year Marshals are chosen from the Junior Class by scholastic achievements. The 1964 Marshals are as follows: Janice Taylor, chief Marshal; Harriette Lee Ray, Bob Adams, Linda Hawley, Jeffrey Simmons, Lois Ray Ross, Jerry Latta, Patsy Moss, Steve Aiken, Jenny Renn, Rodney Hobbs, Sandra Carringer, Larry Thomas.

The Junior Class of 1965

JUNIOR CLASS OFFICERS

LEFT TO RIGHT: Mike Mann, Vice President; Dwight Stogsdill, President; Jimmy Jackson, Treasurer; Diane Clayton, Secretary.

We now stand one step away from the end of our high school journey. Our Junior year has been the key that has unlocked closed doors to new adventures. For the first time we elected class colors, blue and silver. "Progress in the activity of today and the assurance of tomorrow," was chosen as our class motto. We participated in the annual Junior Class Magazine Sale. We used the money to plan our Junior-Senior Banquet which was successful.

We close the door for there is no more.

Daniel Steve Adcock

Timothy Lee Adcock

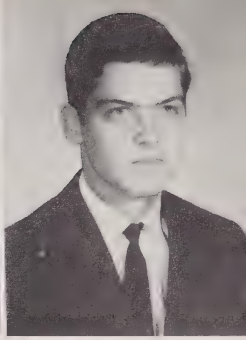

Junior Class

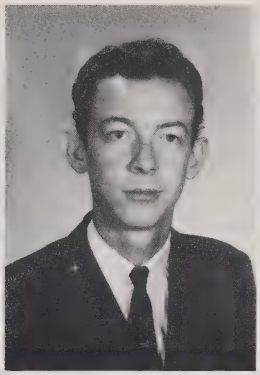

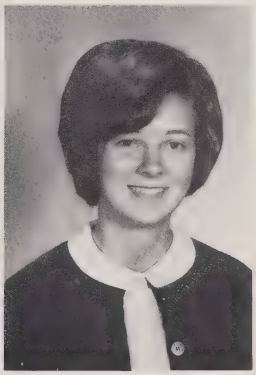

Nadine Bass

Chester Milton Beard

Carolyn Paulette Benton

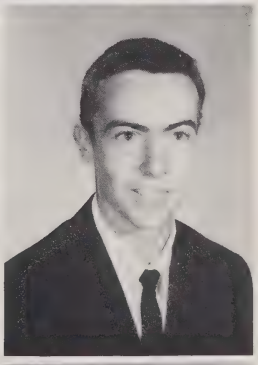

Edward Martin Bottiglier

Nancy Low Bradford

Edward Ellie Breeden, Jr.

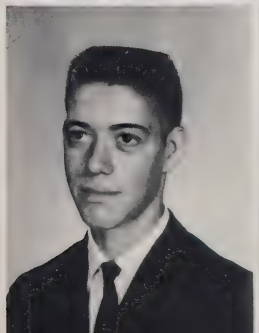

Gerald Brown

Linda Ray Brown

Nancy Kathryn Brown

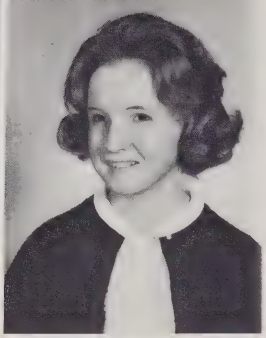

Neal Andrew Brown

Phyllis Ann Brown

Junior Class

Larry Buie

Jane Agnes Butts

Larry Allan Butts

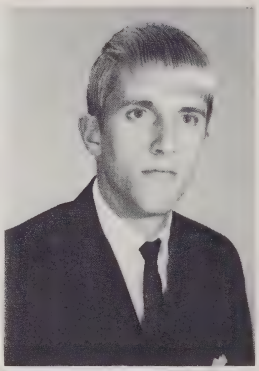

Laura Vann Byrd

James L. Carroway

Wayne Champion

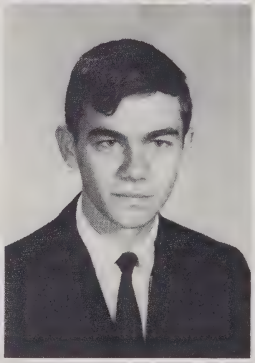

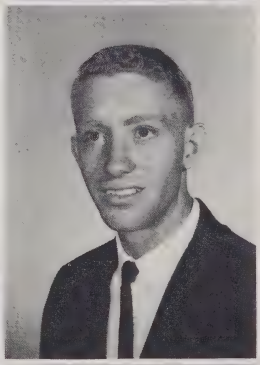

Diane Everett Clayto

John Daniel Coats

Linwood J. Coleman

Sandra Kay Currin

Larry Rodney Freeman

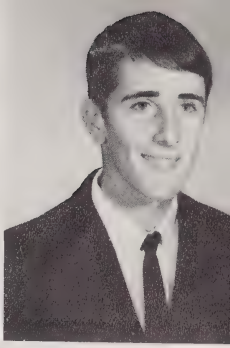

Junior Class

Joan Marie Gates

Bonnie Lou Gregory

Carolyn Griffin

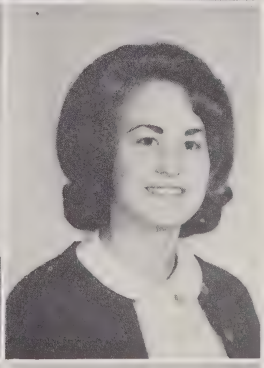

James Luther Hall

Harry David Harrington

Margaret E. Hayes

Dorie E. Hobson

Fred Holloway, Jr.

Michael Glenn Hood

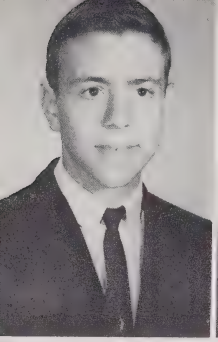

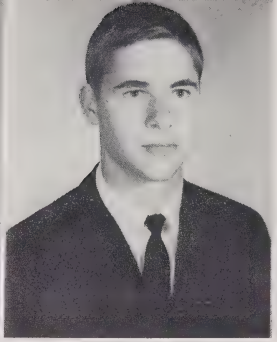

Fletcher David Hubbard

James Munn Jackson

Junior Class

James L. Johnson

Mildred A. Johnson

Robert E. Johnson

Roger Barry Johnson

Charles W. Jones, Jr.

Wilbur Lee Jones

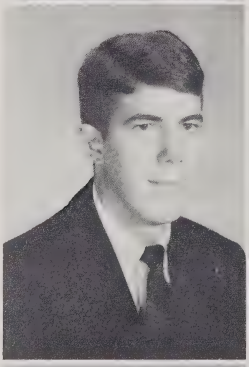

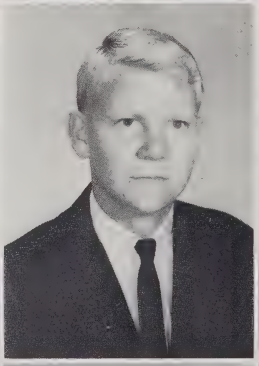

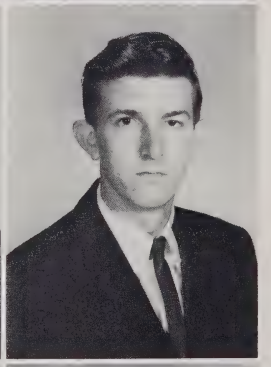

Roy Edwin Kelly

Patricia A. Leonard

Brenda Faye Mann

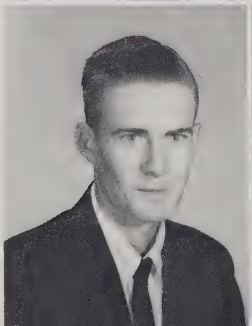

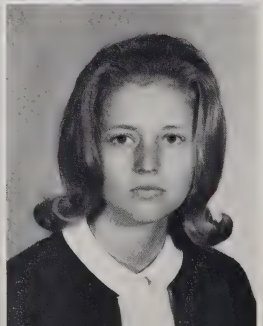

Michael Roger Mann

Baxter W. Mason, Jr.

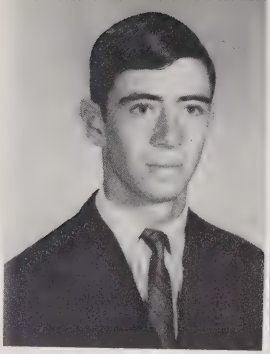

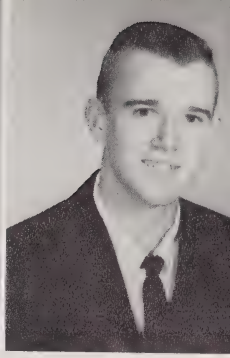

Junior Class

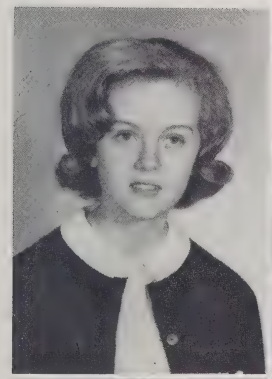

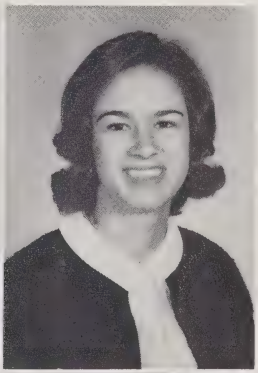

Gloria Jan Matthews

Marjorie J. McDonald

Mary C. McDonald

Ollie Lee Milton

Yvonne Moore

Ricky A. Neighbors

Margaret Ousnamer

Donna Jean Page

Sandra Kay Poe

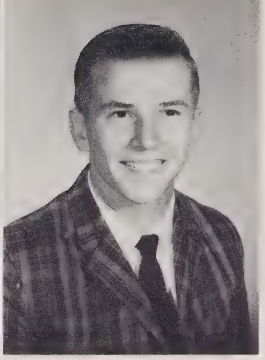

Patrick Edison Quick, Jr.

David Russell

Junior Class

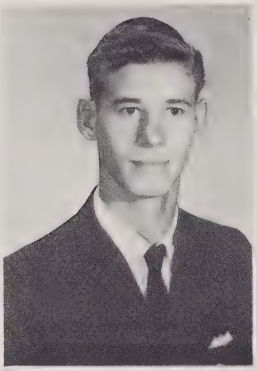

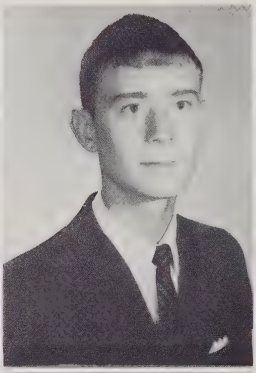

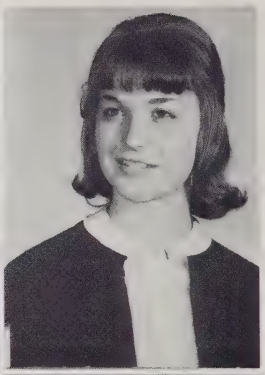

Jerry Wayne Salmon

Jimmy Franklin Salmon

Rose Marie Schumann

Suzanne Lee Shomper

Glenda Carol Smith

Janice La Rue Smith

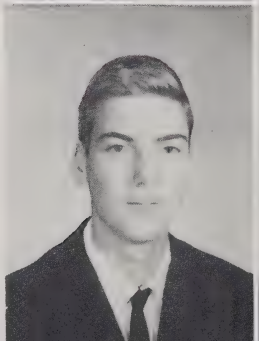

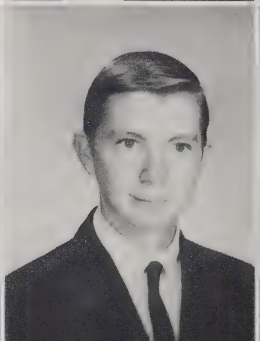

Keifford Dalan Spence

Fred Spivey

Vivan Rachel Stephenson

Neil Alex Stewart
Ray Bradford Stewart

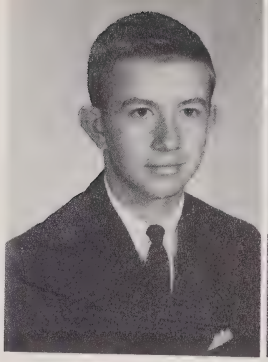

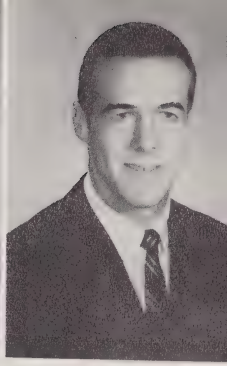

Junior Class

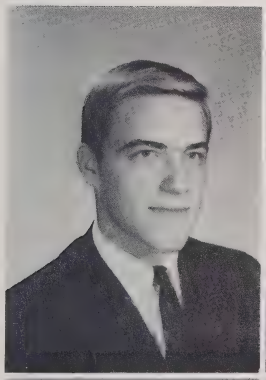

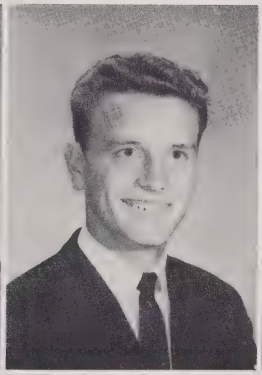

Dwight R. Stogsdill
Larry Carlos Stone
Patricia Strickland

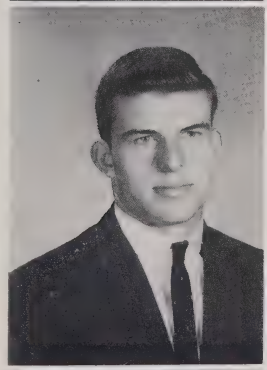

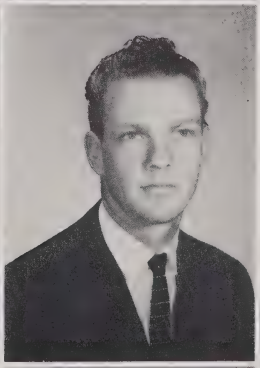

Donald Earl Temple
Gerald Ray Temple
Linda Sue Temple

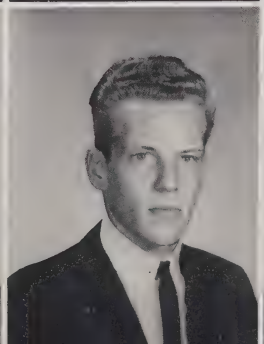

Betty Jewel Thomas
Donald W. Thomas
Baxley Thomas, Jr.

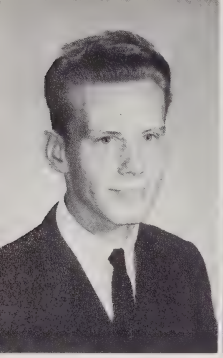

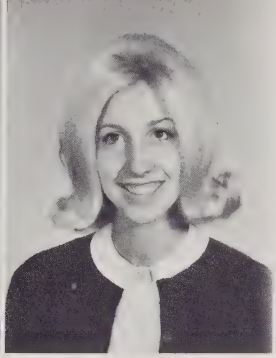

Ronald L. Thomas
Janice F. Turlington

Junior Class

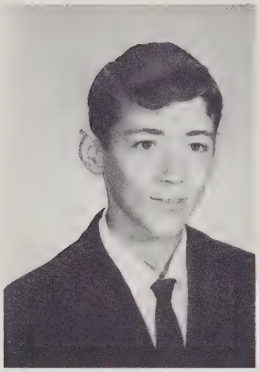

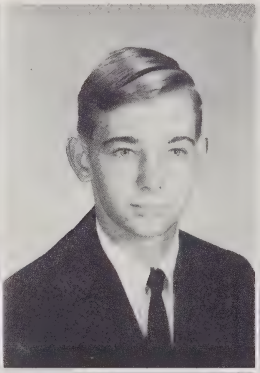

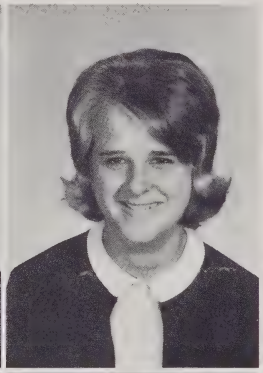

David Lee Waddell
Jerry Wayne Webb
Linda JoAnn Webb

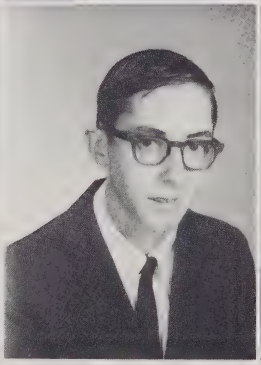

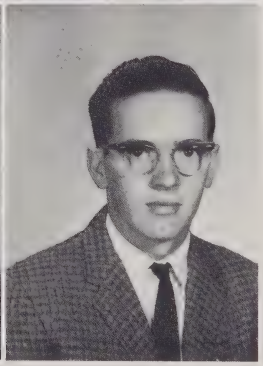

Patsy Diane Webb
Haywood Leon West
Jimmy Davis Wilkins

MASCOTS
Neil Webb
Angela Bowen

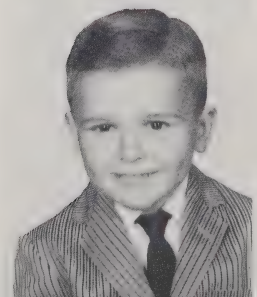

The Sophomore Class of 1965

FRONT ROW: Glenn Gregory, Ronnie Page, Russ Bradley. SECOND ROW: Kay Snow, Bobbie Roberts, Brenda Coleman, Martha Worrell, Jimmy Atkins, Sandra McKinney, Leigh McDonald, Barbara West, Jimmy Reid Ross.

The Sophomore year marked the beginning of the second step toward graduation. The members of the class participated in various sport and club activities and began to feel that they really belonged to the Student Body and no longer were they awed or dismayed by upper classmen.

Let us, then, be up and doing,
With a heart for any fate;
Still achieving, still pursuing,
Learn to labor and to wait.

Sophomores

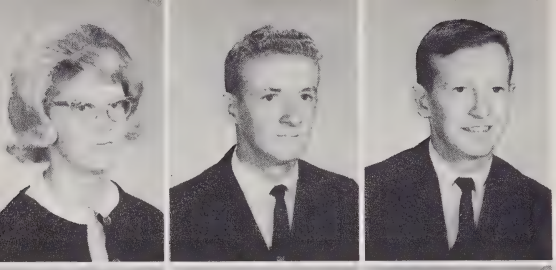

Carolyn Allen
Jesse Arnold
James Atkins

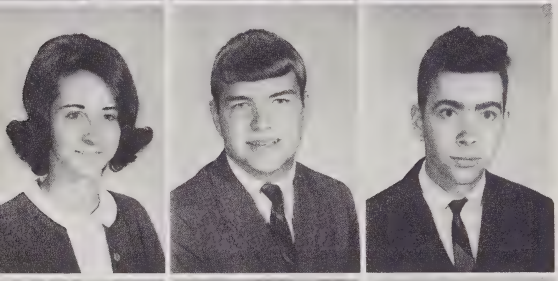

Deborah Baker
Nelson Bass
Jerry Bennett

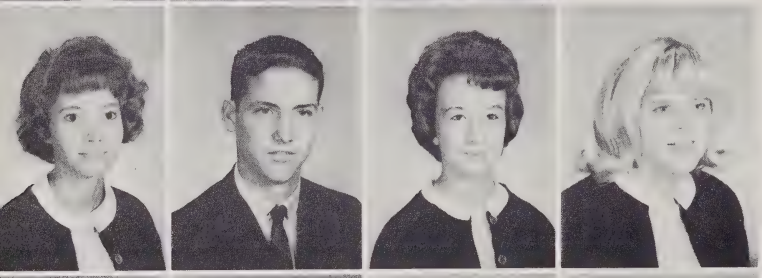

Joan Bennett
Daniel Bethune
Linda Black
Lynda Black

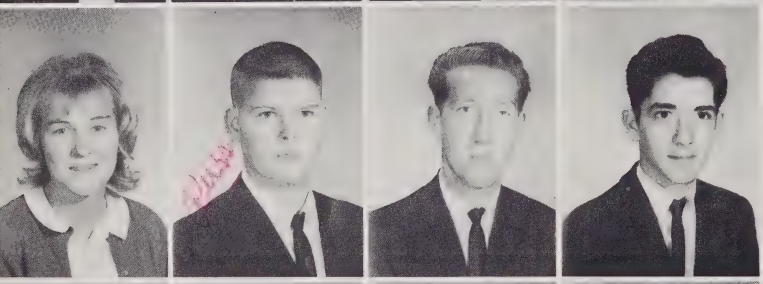

Margaret Blanchard
Russell Bradley
Edgar Brown
Mitchael Brown

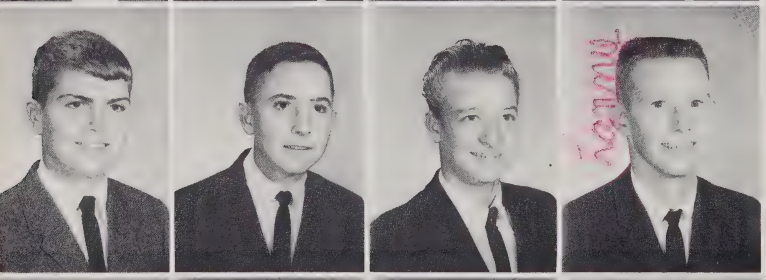

Boyd Byrd
Ernest Byrd
Kenneth Christian
Lanny Clark

Faye Cobb
Brenda Coleman
Jeanne Daniels
Donald Darroch

Sophomores

Cramer Davis
Barbara Deal
Vivian Dean

Jo Ann Everette
Linda Everett
Joan Faircloth

Shelia Gilchrist
Glenn Gregory
William Earl Guin
LaNell Hardee

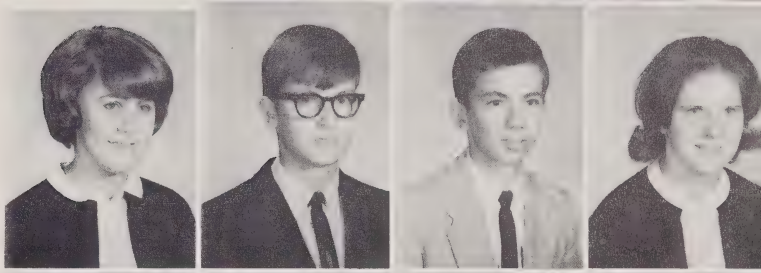

Gene Hayes
Stephen Heath
Rebecca Hockaday
Donna Holder

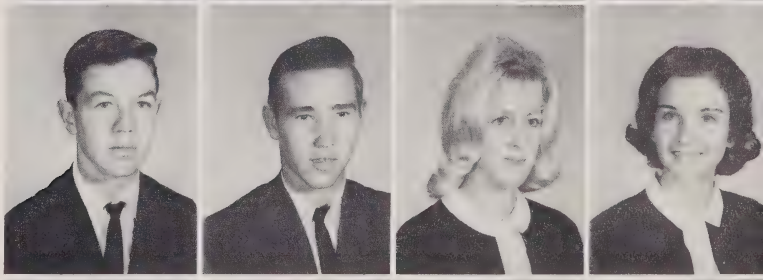

William Horton
Dianne Johnson
Marshall Johnson
Patrilla Johnson

J. C. Knight
Donald Ray Langdon
Larry Lanier
Brenda Lee

Sophomores

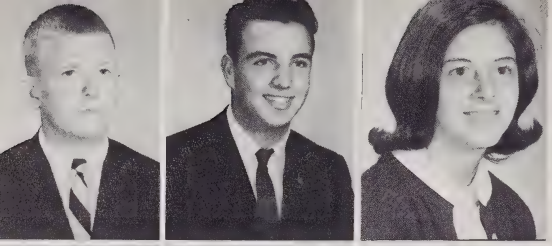

Franklin Lewis III
William Long
Kathy Mann

Joe Marks
Hazel Mason
Danny McDonald

Leigh McDonald
Linda McDonald
Nina Ruth McDonald
Mary Lib McKay

Sandra Lynn McKinney
Royle McLean
Catherine McPhail
Susan Meeks

Tommy Mills
Marek Munden
Sandra Murray
Ronnie O'Quinn

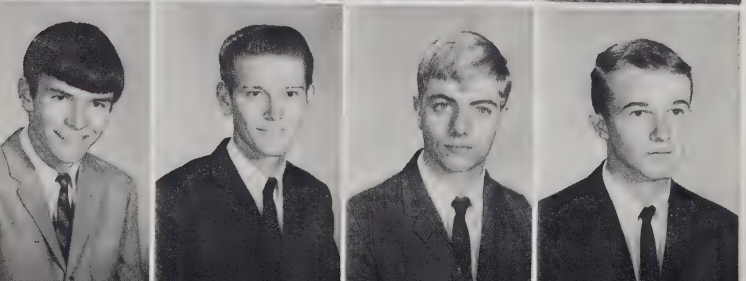

Ronnie Page
Mitchell Patterson
Robert Phelphs
Bobby Pleasant

Sophomores

Marcell Raynor
Marye Roberts
Bobbie Roberts

Gerald Nordan
Judy Lynn Rose
James Reid Ross
Margaret Ross

Carl Smith
Kay Snow
Richard Sauders
Elizabeth Stafford

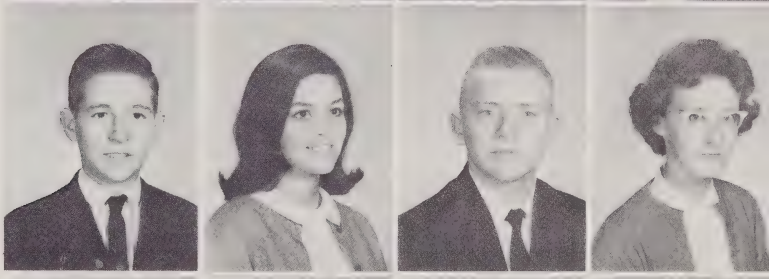

Susan Stephenson
Barrote Taylor
Jennifer Thomas
Lynn Thomas

Sharon Thomas
Palmer Turlington
Kenneth Turnbow
Barbara West

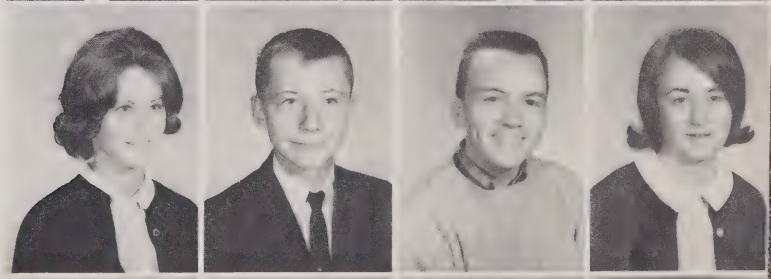

Vaughn Wicker
Melinda Williamson
Brenda Wood
Martha Worrell

The Freshmen Class of 1965

FRONT ROW: Kathy Crook, Lydia Senter, Beth O'Quinn. SECOND ROW: Carl Sherman, Barry Moore, Manfred Hardy. THIRD ROW: Rebecca Baker, Joyce Bradsher, Bobby Wicker. FOURTH ROW: Ronald West, Jenny Brown, Tony Paschal.

Amidst confusion about home rooms, teachers, subjects, and schedules, the Freshman class began their first step, if a somewhat unsteady one, up the path that leads to graduation. After a few weeks they began to feel more secure as they settled in the regular routine of high school life.

Not enjoyment, and not sorrow,
Is our destined end or way;
But to act, that each tomorrow
Find us farther than today.

Freshmen

Nellie Autry
Ronald Autry
Rebecca Baker
Lloyd Barefoot

Virginia Beard
Sammy Bell
Susan Black
Edward Bradford

Joyce Bradsher
David Brown
Jennifer Brown
Judy Ann Brown

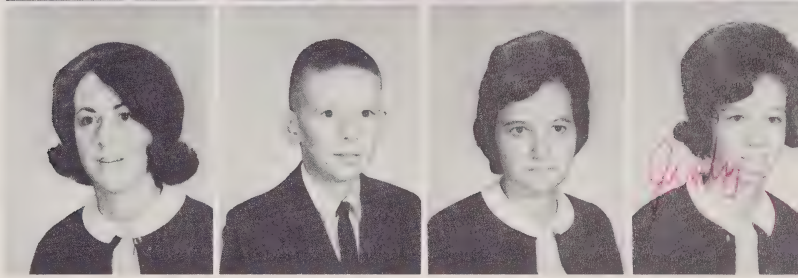

Vickie Bullock
Macinda Byrd
Doris Cameron
Darlene Christian

Johnny Cribb
Kathyrn Crook
Jeannie Edwards
Susan Garris

Judy Goode
Donald Graves
Brenda Sue Gregory
Francis Haire

Freshmen

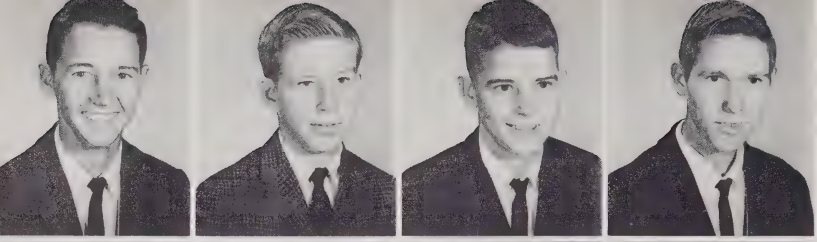

James Hall
Mark Hamilton
Manfred Hardee
Roy Heath

Gerald Emery Hobbs
Rose Marie Hobson
Kenneth Hubbard
Connie Mack Johnson

Judy Johnson
Nadine Knight
Betty Rose Latta
Kathy Lanier

Tim Leonard
Cynthia Lovette
Mary Lucas
Allen Matthews

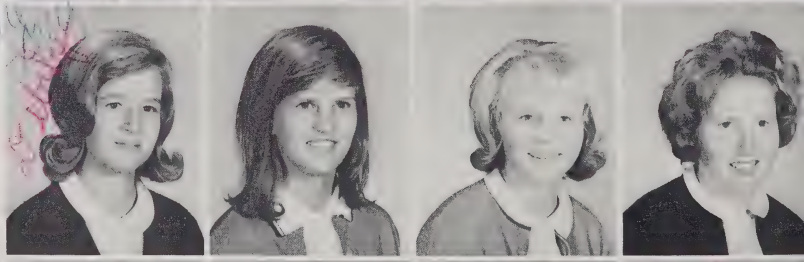

Debbie Matthews
Lurene Matthews
Rita Matthews
Helen McLeod

Glenn Moore
Billy Ray Moss
Carolyn Norris
Vivian Nordon
Lois Beth O'Quinn

Freshmen

Leonard Partin
Tony Paschal
Kay Phillips
Barbara Poe

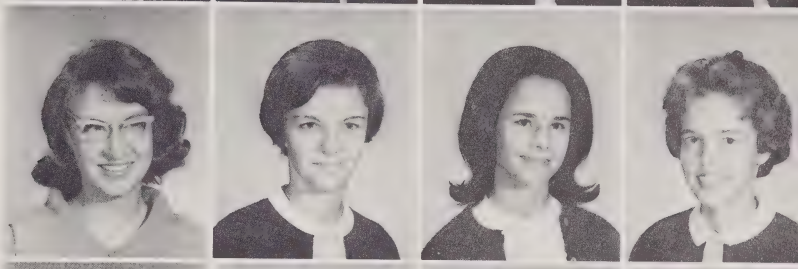

Barbara Poole
Geneva Powell
Donna Salmon
Linda Sasser

John Schumann
Lydia Senter
Carl Sherman
Deborah Smith

Vickie Smith
Walter Stanley
Alice Thomas
Gary Thomas

Wayne Ray Thomas
Michael Turlington
Brenda Wade
Elaine Webb

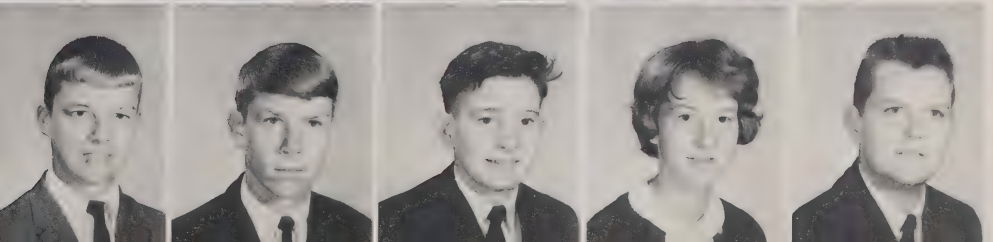

Ronald West
Bobby Wicker
Ralph Wilkins
Margaret Williford
Ronald Womack

Elementary School

Eighth Grade

Vena Adcock, Mona Aiken
Harold Arnold, Sue Atkins
Dwight Autry, Larry Bethune
Carolyn Blanchard

Mike Bradley, Phil Bradley
Bryan Byrd, Susan Cannady
Coleene Carringer, Pansy Champion
Cleveland Christian

Debbie Christian, Lynda Christian
Gaynelle Darroch, Marie Darroch
Victor Davis, Joel Everhart
Elaine Faircloth

Eddie Gardner, Robert Gray
Ronnie Green, Marianna Hannon
Betty Lou Hockaday, Tucker Jackson
George Johnson

Terry Johnson, Doug Jones
Jerry Jones, Wade Knight
Rupert Langdon, Danny Lee
Ernest Long

Garland Mann, Leo Mason
Freddie Matthews, Mickey Matthews
Lynwood McDonald, Jerry Meeks
Judy Parker

Max Parker, Billy Partin
John Paschal, Jim Pate
Linda Porter, Becky Powell
Roxanne Raynor

Phyllis Salmon, Frances Sasser
Celia Sercy, Eddie Smith
Mike Souders, Glenn Starling
Mike Stephenson

Marian Stewart, Jane Stogsdill
Johnny Stone, Sandra Stone
Gwen Tart, Quinn Tart
Todney Tart

Thomas Tedder, David Temple
Larry Tingen, Cindy Thomas
Diane Thomas, Wayne Thomas
Debbie Tripp, Randy Turlington
Delbert Wade, Terry Wade

Seventh Grade

Charles Arrington, John Baker
Donald Ballard, Myrtle Beard
Doris Bennett, Jeanette Bennett
Richard Black

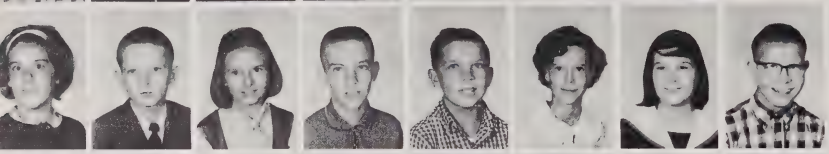

Cindy Bottiglier, Billy Bradley
Carol Brown, Steve Brown
Bill Buchanan, Teresa Bullock
Elaine Burgess, Lee Byrd

Mary Sue Carson, Sherrill Champion
Delia Coleman, Collett Davis
Wayne Dean, Gale Freeman
Phyllis Gilchrist, Carol Gilchrist

Dianne Guin, Debbi Hales
Gail Jackson, Kenneth Jackson
Benita Johnson, Max Johnson
Randy Johnson, Donnie Jones

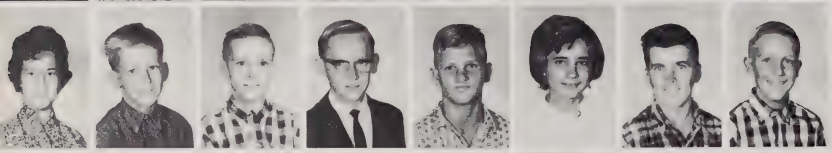

Gloria Jenkins, John Knight
Terry Lee, Thomas Marks
Larry Matthews, Margaret McDonald
Ronnie McDonald, Bill McKay

Brenda Murray, Charles Neal
Mack Norris, Elizabeth O'Quinn
Bill Page, Jo Anne Park
Martha Parrish, Kenneth Ragan

Teresa Sercy, Laura Sexton
Carmen Sherman, Charles Smith
Charlie Smith, Jeffrey Smith
Kenneth Smith, Laurá Smith

Vivian Smith, Donnie Stanley
Diane Stewart, Larry Stewart
Vickie Stogsdill, Karen Tedder
Darrell Temple, Barbara Thomas

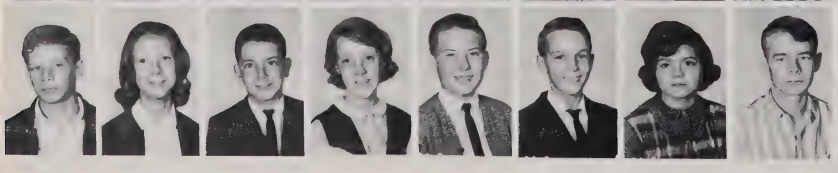

Bennie Thomas, Brenda Thomas
Larry Walker, Maria Watkins
Bryan Weaver, Von Wilburn
Donna Womble, Steve Worrell

Sixth Grade

Billy Adams, Paul Bell
Elanine Bennett, Sid Bethea
Deborah Black, Junior Black
Hal Blaylock

Marshall Bradford, Donna Bradley
Connie Brown, Danny Brown
Tommy Brown, Mary Jo Byrd
Sandra Byrd

Kay Cameron, Peggy Christian
Shirley Christian, Teresa Christian
Terry Christian, Pamela Coleman
Randy Collins

Tommy Crews, Kenneth Cribb
Jimmy Darroch, Linda Darroch
Frances Davis, Rex Evernart
Kaye Eyerman

Kim Faucett, Paul Faulk
Bernell Gates, Robert Giles
Vanise Hardee, Mike Hayes
Fred Hobbs

Bert Hood, Janie Horton
Aaron Johnson, Jackie Johnson
Rebecca Johnson, Angela Keith
Craig Lawford

Kristye McDonald, Theresa McDonald
Margaret McKinney, Marilyn McLeod
Neil McPhail, Judy Mills
Kenneth Moss

Jane Paschal, Johnny Parker
Beverly Park, Larry Phelps
Kathy Raynor, Sherry Raynor
Danny Roberts

Jack Roberts, Curtis Salmon
Mike Salmon, Charles Sasser
Meredith Senter, Susan Senter
Cathy Smith

Artie Souders, Nellie Stone
Steve Stone, Randy Sturgill
Miles Tart, Debby Taylor
Debra Thomas

Keith Thomas, John Todd
William Tripp, Kay Turnbow
Barbara Turlington, Wanda Turlington
Cindy Whittington, Roy Lee Wilkins
John Williford

Fifth Grade

Daphane Baker, Debra Ballard
Marvin Barefoot, Gerald Bass
Dallas Brown, Bebra Brown
Cheryl Buchanan

Gary Bullock, Joy Byrd
J. W. Cannady, Lester Darroch
Robert Davis, Patsy Faircloth
Kathy Fealy

Allan Gilchrist, Jeneane Greene
Jerry Gregory, Yuvonda Hardee
Linda Harvell, Sammy Hatley
Brenda Hawley

Dianne Hobson, Vicki Holland
Ricky Holloman, Ann Johnson
Cynthia Johnson, Michael Johnson
Nancy Johnson

Lea Lawford, David Lucas
Shirley McDonald, Patricia Moore
Teresa Neal, Linda Norris
Judy O'Quinn

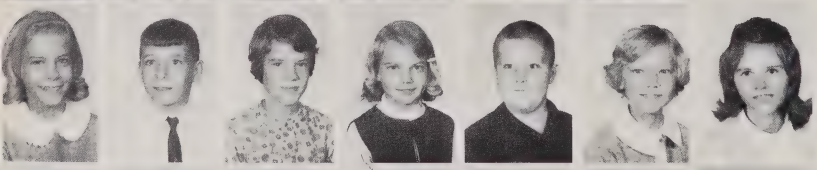

Kay O'Quinn, Ray O'Quinn
Kathryn Pate, Joyce Phelps
Steve Porter, Mollie Sue Roberts
Sharon Salmon

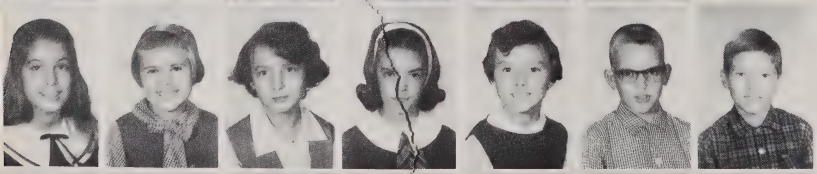

Marsha Simmons, Elaine Smith
Carolyn Stanley, Jan Stephens
Pamela Stephenson, Harold Stewart
Donald Stone

Patricia Teddar, Kenneth Todd
Ann Townsend, Sandra Thomas
Donald Turlington, Tony Wilder
E. J. Womack, Johnny Womble
Vickie Wordon

Fourth Grade

Nanda Aiken, Cindy Arnold
Wayne Ballard, Harvey Beard
Alvin Bethune, Rebecca Bethune
Vicky Biggie

Clifton Brown, Jackie Brown
Rhonda Brown, Rudfin Brown
Angela Cannady, Jeffrey Carroll
Barbara Christian

Dorothy Christian, Gerald Christian
Frankie Clements, Eddie Coleman
Nancye Dawson, Tony Everhart
Wendy Faucett

Susan Faulk, Ben Gardener
Kaye Gates, Debrah Giles
Nancy Gregory, Judy Guin
Peggy Johnson

Teresa Johnson, Vicky Johnson
John Kelly, Johnny Landdon
Mike Langdon, Andrew Locklear
Ann Locklear

Ruby Jo Long, Harold Manning, Jr.
Tony Matthews, Elaine Mason
Dorothy Matthews, Pamela Matthews
Pat McCauley

Barbara McDonald, Franklin McDonald
Yvonne Morrison, Chris Nordan
Michael Norton, Cathy Norwood
Anthony Parker

Rebecca Parker, Susan Parker
Debrah Paschal, Alice Powell
Vicky Powers, Victor Quick
Woody Salmon

Debrah Sexton, Brenda Snow
Agnes Stewart, Guin Stewart
Pam Stogsdill, Anita Stone
Rita Stone

Steve Stone, Kenneth Temple
Mary Temple, Dale Thomas
Debbie Thomas, Kathy Turlington
Gary Walker

Dianne West, Kathy Wicker
Jeffrey Womble, Ray Womble
Woody Woodworth

Third Grade

David Adams, Kathy Adcock
Reggie Bain

Cynthia Ballard, Carl Barefoot
Ervin Barham, Annette Black
Jeanne Bradley, Devon Brown
Gail Brown, Jimmy Brown

Marsha Brown, Pam Brown
Larry Butts, Kathy Byrd
Sue Byrd, Ronald Cameron
Earl Champion, Kathy Christian

Randy Christian, Jimmy Coleman
Meredith Ann Crews
Danny Darroch, James Davis
Nancy Gilchrist, Kim Goff
Debra Fealy

Durwood Haire, Angela Hardee
Kimberly Holland, Ronnie
Holleman, James Hooper, Randy
Ivey, Betty Johnson, Freddy
Johnson

Julie Johnson, Larry Junkin
Barrett Lasater, Gloria Latta
Mary Locklear, Mary Lucas
Ramona Marks, Janet McLean

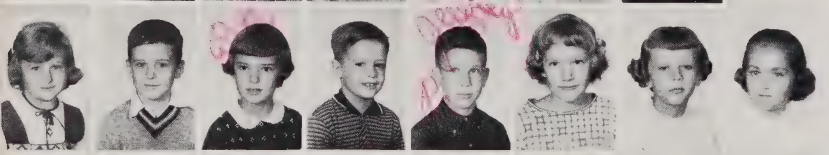

Mary Sue McLeod, Richard Moore
Beth Munden, Michael Norwood
Jeffrey Paschal, Cynthia Phelps
Robin Purdie, Dianne Randall

Jeffrey Raynor, Michael Senter
David Sexton, Marsha Sherman
Mary Sherman, Brenda Speight
Ray Stanley, Connie Stewart

Wanda Stewart, David Stone
Kitty Stone, Patricia Stone
Alice Stout, Patricia Surcey
Stamey Taylor, Tim Thomas

John Tripp, Edward Tudor
Ricky Turlington, Billy Wade
Connie West, Robert Whittington
Joseph Williford, Susanne
Woodworth

Second Grade

Vickie Arnold, Whitson Arnold
Linda Baggett, Mary Lynn Baggett
Anthony Baker, Donald Bass
Mandy Bethune

Guy Biggie, Tony Biggie
Timothy Brown, Hall Byrd, Jr.
Kenneth Byrd, Cynthia Cannon
Timothy Cashion

Cynthia Collins, Jerrylynn Clark
Jan Clack, Jenell Cobb
Shelia Coleman, Ernie Crews
Jimmy Crews

Jerry Darroch, Cindy Darroch
Roy Gainey, Jeffrey Garner
Cynthia Green, Bruce Gregory
Beverly Hardee

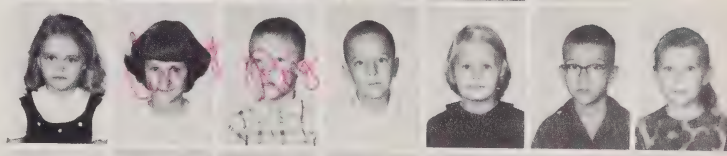

Richard Highfield, Richard Holleman
Gail Horton, LaVerne Jenks
Cynthia Johnson, Jack Jones
David Lee

Warren Lee, Tony Long
Martha Lucas, Shirley Lucas
Danny Matthews, Sharon Matthews
Gwendolyn McDonald

Jeffrey McDonald, Cathy McLean
Hoyt McLean, Dianne McLean
Stephen Moore, Teresa Moore
Timothy Moore

Elizabeth Moss, Bobby Newton
Brenda Norris, Anthony Parker
Lynn Parker, Martha Partin
April Paschal

Teresa Powers, Rose Purdie
Mack Roberson, Marsha Sercy
Jennifer Smith, Timothy Smith
Lu Ann Souders

Donna Kay Stone, Regina Turlington
Jeffrey Walker, Wayne West
Michael Wicker

First Grade

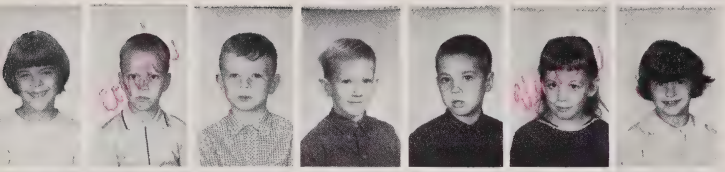

Vickie Adcock, Connie Arnold
Rodney Arnold, Kenneth Atkins
Curtis Bain, Vicki Ballard
Evelyn Barefoot

Donna Barhem, David Benton
Dale Biggle, James Blaylock
Marilyn Bolton, Donna Bowen
Machelle Brown

Karen Buchanan, Gary Cannon
Carol Christian, Ervin Christian
Barbara Clements, Chuck Coleman
Marsha Coleman

Lounette Darroch, Vickie Darroch
Vernon Davis, Teresa Dean
Connie Gregory, Diane Hall
Patricia Hall

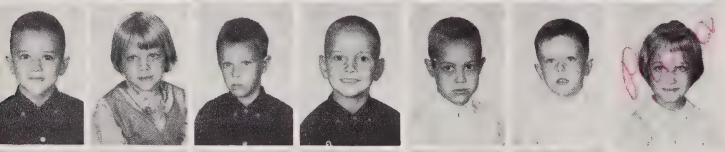

Mark Harvall, Teresa Highfield
Steve Hockaday, Timothy Johnson
Dougie King, James Latta
Pam Langdon

Jerry Locklear, Chris Mann
Robin Marks, Frankie Matthews
Jeffery McCauley, Mike McLamb
Eloise McLean

Keith Meeks, Mike Olive
Kathy Parker, Deborah Phelps
Janice Powell, Ronald Sasser
Debbie Senter

Steve Sexton, Margaret Sherman
Cramer Smith, Ricky Smith
Steve Smith, Debbie Speight
Louise Stone

Cathy Suggs, Beverly Thomas
Charlene West, Henry West
Mike Wilder, Steve Williford
Fred Womble

Donna Woodley

Activities

Student Council

Charles E. Matthews, President

Patrick Quick, Vice President

Junior Breeden, Secretary

Mr. Roger C. Johnson, Principal

Mr. Thomas Lee, Advisor

Mr. Kenneth Keane, Advisor

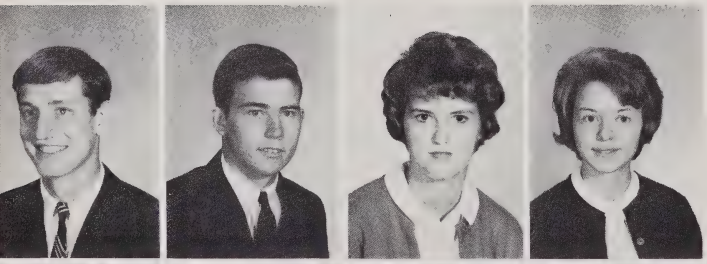

William C. Baggett

Jerry Latta

June Womack

Nancy Brown

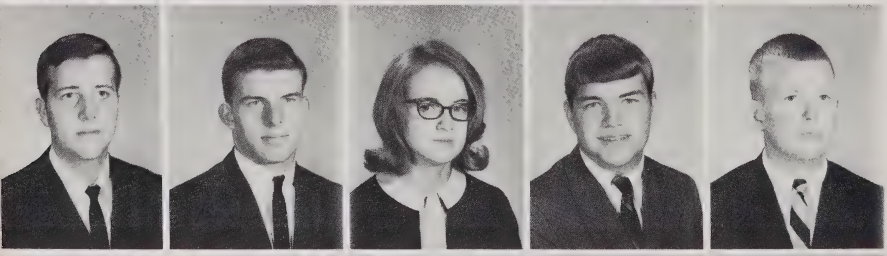

David Harrington

Donald Temple

Vivian Stephenson

Nelson Bass

Frankie Lewis

Sharon Thomas

Lanny Clark

Peggy Williford

Judy Brown

Sammy Bell

Beta Club

Janice Smith, Mrs. Helen Byrd, Advisor; Jimmy Jackson, Diane Clayton, Janice Taylor, Linda Hawley, Miss Sandra Greenhill, Advisor; Patsy Moss, Pat Leonard, Karen Farrell, Sandra Currin, Lois Ray Ross, Carolyn Griffin, Harriette Ray, Yvonne Moore, Suzanne Shomper, Brenda Mann, Nancy Brown, Jean Page, Freddie Holloway, Andy Brown, Pat Quick, Larry Thomas, Jerry Latta, Jeffrey Simmons, Bob Adams, W. E. Mason, Glenn Hood, Mildred Johnson.

Beta Activities

The daily ritual of raising and lowering the flag.

The school depends on the Beta Club to sell paper and Pencils each morning.

The Betas show their school spirit by selling at the concession stand.

Footprints Staff

Editor-in-Chief - Linda Hawley

Assistant Editor - Janice Taylor
Senior Editor - Lois Ray Ross

Advisor - Miss Belle Hockaday
Junior Editor - Diane Clayton
Assistant Junior Editor - Brenda Mann

Advisor - Mrs. Carole Wooten
Typist - Harriette Lee Ray

Footprints Staff

Business Manager - Gail Lanier
Circulation Manager - Chip Matthews

Snapshots - Nancy Brown
Freshman Representative - Debbie Matthews

Sports Editor - Pat Quick
Clubs Editor - Russ Bradley

Advertising Editors - Patsy Moss
Jimmy Jackson
Margaret Ross

Future Farmers of America Sweetheart

Miss Martha Worrell

F. F. A.

Officers

Wayne Champion, Lynn McDonald, Charles Matthews, Jerry Salmon, Linwood Coleman, Advisor-Mr. Donald O'Quinn.

Future Homemakers of America

Officers

SEATED: Linda Hawley, Gail Lanier, Nancy Brown, Patsy Moss, Leigh McDonald, Brenda Coleman. STANDING: Janice Smith, Margaret Ross, Lois Ray Ross, Marjorie McDonald, Patrilla Johnson, Diane Clayton.

Advisor
Mrs. Dorothy C. Hales

State Parliamentarian
Lois Ray Ross

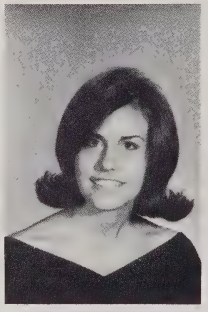

CLUB MEMBERS

Future Business Leaders of America

P. Wade, C. Williams, S. Burgess, L. Stephens, L. Ross, G. Lanier, Mrs. C. Wooten, advisor; S. Currin, B. Thomas, D. Hobson, S. Buie, J. Butts, P. Brown, P. Jenks, J. Stephens, B. Wells, A. Dawson, R. Rogers, P. Leonard, T. Bullock, L. Brown, D. Coleman.

Bus Drivers

C. Matthews, L. McDonald, L. Byrd, P. Strickland, B. Schumman, C. McDonald, G. Hood, J. Champion, J. Latta.

Homecoming

From the opening kick-off of the Homecoming Game, there was never a doubt that Homecoming 1964 would be the most exciting one ever.

At halftime, the queen and her court were escorted onto the field where Trudy Bullock was crowned to reign over the activities.

The night was a complete success when our Cavaliers rolled over the Boone Trail Pioneers 25-13.

Homecoming Queen

Miss Trudy Bullock

Homecoming Court

Sandra Carringer, Trudy Bullock, Gail Lanier, Kay Snow, Diane Clayton, Joyce Bradsher, Nina Ruth McDonald, June Womack, Linda Hawley, Nancy Brown, Brenda Mann.

Mighty Cavaliers on Homecoming Night.

Alumni return to see L. H. S.

Queen Trudy in her carriage.

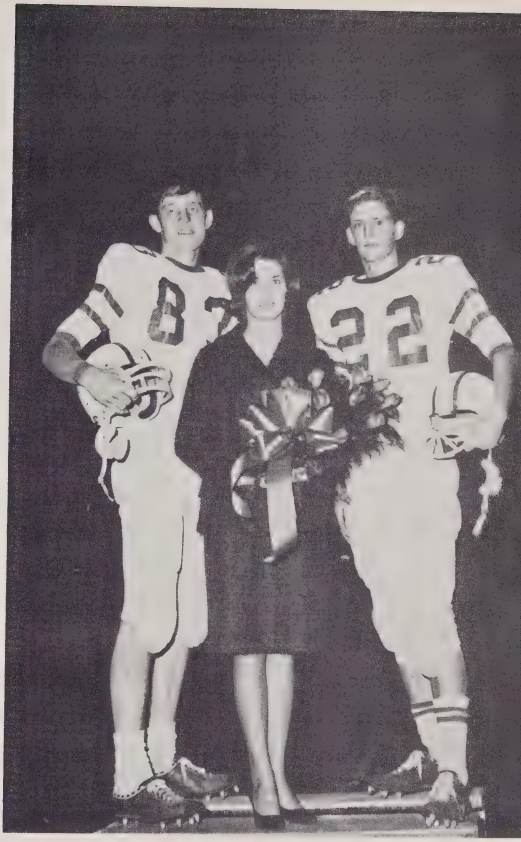

Queen and her escorts, co-captains Bill Baggett and Allen Byrd.

Bonfire raises enthusiasm for Homecoming game.

Cheerleaders

Lois Ray Ross, Chief

Diane Clayton

Brenda Mann

Margaret Ross

Kay Snow

Jimmy Roberts

Patrilla Johnson

Patsy Moss

Jean Page

Sports

Football

Phil Bradley, Manager; Steve Adcock, Junior Breeden, David Hubbard, Bill Baggett, Allen Byrd, Billy McLeod, Boyd Byrd, Danny McDonald, Bobby Pleasant, Vaughn Wicker, Mike Mann, Jimmy Jackson, Lanny Clark, Baxley Thomas, Linwood Coleman, Ollie Milton, Freddie Holloway, Jimmy Ross, Tyrone Lucas, Larry Tingen, Manager; Jerry Ennis, Coach; Pat Quick, Chip Matthews, Dwight Stogsdill, Ray Stewart, Jimmy Johnson, Donald Temple, Frankie Lewis, Hal Bradley, Coach.

CO-CAPTAINS
Bill Baggett and Allen Byrd

COACHES
Hal Bradley and Jerry Ennis

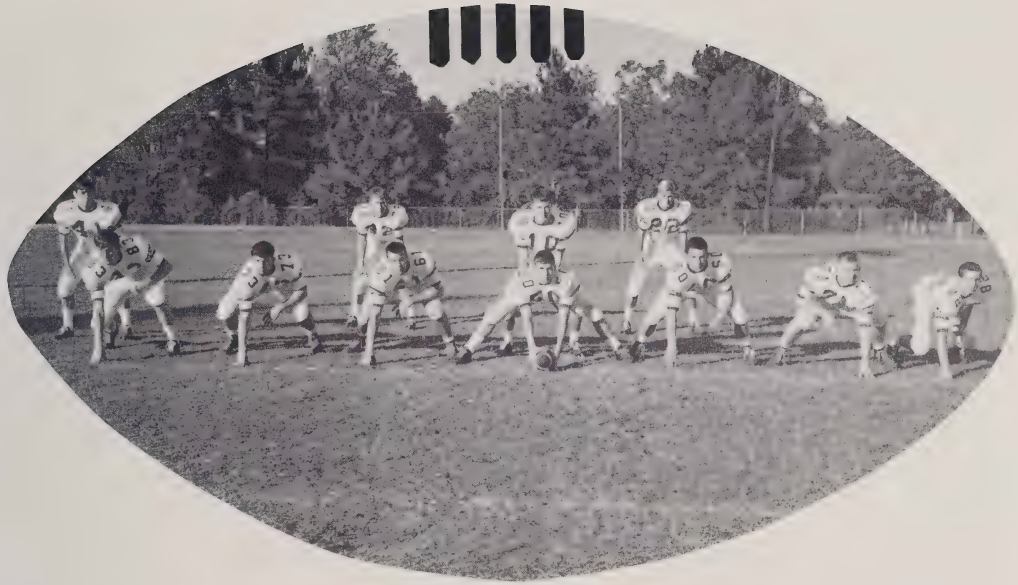

Starting Eleven

Ross plunges for yardage against stiff Angier opposition.

Basketball

Larry Tingen, Manager; Tyrone Lucas, Bill Baggett, Allen Byrd, Ralph Jernigan, Jerry Webb, Phil Bradley, Manager; Pat Quick, Andy Brown, Barry Johnson, Jimmy Johnson, Junior Breeden, Mitchell Patterson, Mike Mann, Jimmy Jackson.

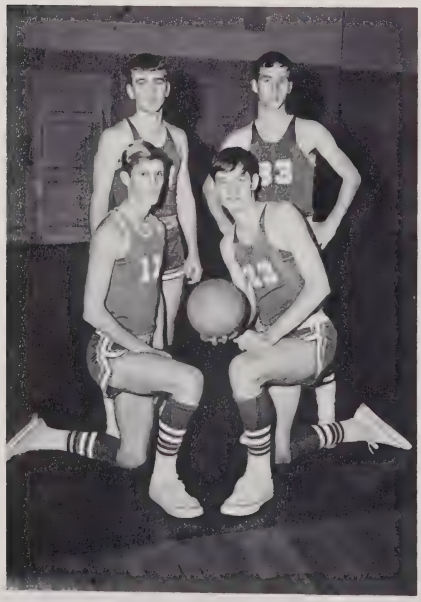

ALTERNATING CO-CAPTAINS
Allen Byrd, Bill Baggett,
Ralph Jernigan, Tyrone Lucas

COACH
Jerry Ennis

Starting Five

We won a game with this one.

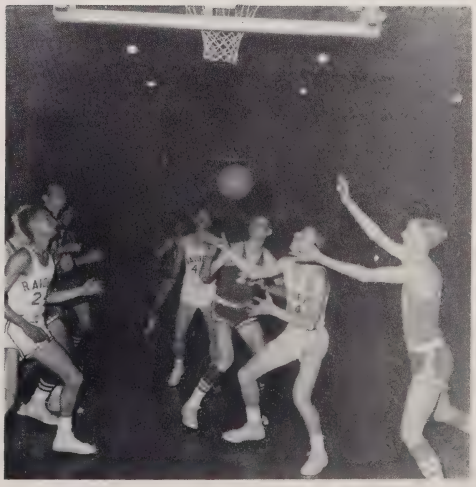

Get that rebound, boys.

Basketball

Vivian Dean, June Womack, Donnie Coleman, Jenny McPhail, Patsy Jenks, Sandra Thomas, Cathy McPhail, Brenda Coleman, Sharon Thomas, Mary Lib McKay, Genny Powell, Betty Thomas, Martha Worrell, Shelia Gilcrest.

CO-CAPTAINS
Donnie Coleman and Jenny McPhail

COACH
Hal Bradley

Starting Six

Our girls were in there fighting!

We're going to be No. 1 this year.

J. V. Basketball Teams

Mark Hamilton
Connie M. Johnson
Ronald West
Billy Moss
Bobby Wicker
Kenneth Hubbard
David Brown
John Schumann
Allen Matthews
Mike Turlington
Manfred Hardee
Ronnie Womack

Royle McLean
Danny McDonald
Gene Hayes
Vaughn Wicker
Joe Marks
Ronnie Page
Frankie Lewis
Danny Bethune
Jimmy Ross

Helen McLeod
Kay Phillips
Cindy Lovette
Vickie Bullock
Debbie Smith
Doris Cameron
Peggy Wiliford
Elaine Webb
Joyce Bradsher

J. V. Football Team

Mike Turlington, Tony Paschal, Billy Moss, Ronald West, Gary Thomas, Bobby Wicker, Mike Souders, Ronnie Greene, Carl Sherman, Barry Moore, Jerry Meeks, Jerry Jones, Kenneth Hubbard, Ernest Long, Rupert Langdon, Robert Gray, Joe Stevenson.

Monogram Club

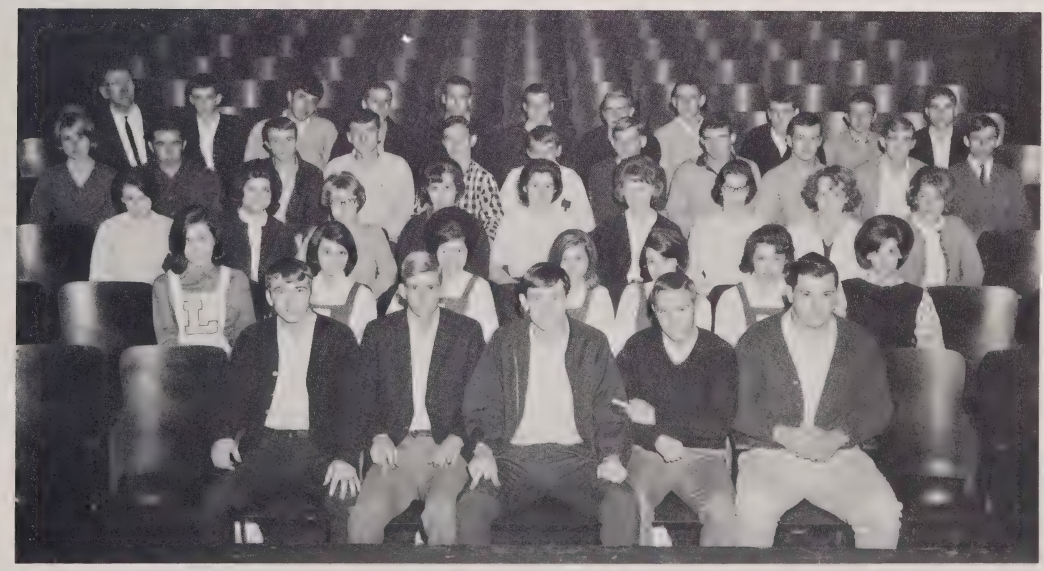

Ralph Jernigan, Allen Byrd, Bill Baggett, David McKay, Johnny Johnson, Lois Ray Ross, Kay Snow, Jean Page, Brenda Mann, Margaret Ross, Diane Clayton, Trudy Bullock, Barbara West, Patsy Jenks, Sandra Thomas, June Womack, Jennie McPhail, Donnie Coleman, Sandra Currin, Vivian Dean, Annette Dawson, Linda Hawley, Jimmy Arlington, Bobby Pleasant, Lynwood Coleman, Gene Hawyes, Glenn Hood, Jerry Webb, Donald Temple, Billy McLeod, Chip Matthews, Mike Mann, Jimmy Johnson, Marty Bottiglier, Tyrone Lucas, Ray Stewart, Steve Adcock, Dwight Stogsdill, Freddy Holloway, Pat Quick, Nickey Stewart, Jimmy Jackson, Mr. Hal Bradley.

CLUB CLEANERS

"A Personalized Service
for Particular People"

Phone 893-4071

Lillington, North Carolina

J. & W. SUPERMARKET

Lillington, North Carolina

Compliments of

CENTRAL SERVICE STATION

Harold Morgan - Jim Morgan

Gulf Products

Lillington, North Carolina

HARNETT COUNTY NEWS

Advertising - Printing

Charles A. Hamilton

Publisher

Harleysville
HARLEYSVILLE PENNSYLVANIA
Insurance

A. J. STEPHENSON, JR

Carolina Insurance Agency
All types of Insurance

P. O. Box 938
Lillington, N. C.
Off: 893-3802
Home: 893-4885

LILLINGTON HARDWARE AND FURNITURE COMPANY

Lillington, North Carolina

THE NATIONAL BANK OF SANFORD

Lillington

North Carolina

Member

Federal Reserve System

Federal Deposit Insurance Corporation

CORNER CASUALS

Mrs. Wayne Lanier

Sportswear

Dresses - Suits &

Accessories

Famous Brand Names of

Quality Apparel for

Women, Juniors & Misses

"Exclusive But Not Expensive"

DIAL 893-4411

28 W. Front

Lillington, N. C.

Compliments of

WILBOURNE FURNITURE COMPANY

Phone 893-3591

Lillington, North Carolina

Compliments of

MARYLEE'S BEAUTY SHOP

Phone 893-3463

Lillington, North Carolina

SIRENA'S GIFT & FLOWER SHOP

Phone 893-4186 P. O. Box 596

Lillington, North Carolina

Compliments of

LILLINGTON AMOCO STATION

Lillington, North Carolina

Compliments of

SANITARY CLEANERS

Lillington, North Carolina
Phone 893-3431

Compliments of

LILLINGTON ESSO

Lillington, North Carolina

CAPE FEAR INSURANCE AGENCY

H. Elliott Johnson-Roger Mann

Insurance for all your needs

Lillington, North Carolina

SHAW'S GROCERY

Hy. 210 - 7 miles south of Lillington

Phone 893-4326

Lillington, North Carolina

EDITH GRAY'S BEAUTY SHOP

"We cater to those who
deserve the Best"

Telephone 893-4511

Lillington, North Carolina

Compliments of

J. E. WOMBLE & SONS, INC.

Dry Goods - Shoes - Notions
Farm Supplies - Feeds & Seeds

Everything for the farm

Lillington, North Carolina

ECONOMY CLEANERS AND EASY WASH

Lillington, North Carolina

Compliments of

MACK'S 5 & 10

Lillington, North Carolina

Compliments of

THE FABRIC SHOP

Sewing Machines
Phone 893-3445
Lillington, North Carolina

Current Rate 4 1/4%

HOME SAVINGS AND LOAN ASSOCIATION

106 East Broad St. Dunn, N. C.
Branch Office:

807 Main Street Lillington, N.C.

Compliments of

POPE'S 5 & 10

Shop where you can save

Lillington, North Carolina

Compliments of

SEXTON'S DEPARTMENT STORE

English Leather
Latest in styles
Luggage and Toiletries

Lillington, North Carolina

A. B. SHERMAN OIL COMPANY

Sinclair Distributor

Home of Quality Oil Products
(Farm & Home)

Kerosene - Fuel Oil - Gasoline
Motor Oil & Greases
Hwy 401 South
Lillington, North Carolina

Compliments of

BROCK CHEVROLET COMPANY, INC.

Telephone 893-4546

Lillington, North Carolina

Compliments of

KELLY & RANDALL DRUG COMPANY

LAFAYETTE DRUG COMPANY

Leo Kelly

Bill Randall

Your health is our business

Greetings to Our Lillington and Harnett County Friends

BANK OF FUQUAY

"Home of Savers For Half A Century"

New Interest Period Begins the first of Every Month.

Savings Deposits Made By the 10th Of Any Month.

Draw Interest From the 1st.

The Bank of Fuquay Always pays the Highest Insured Bank Rate on Savings.

Member Federal Deposit Insurance Corporation

Fuquay Varina and Cary, North Carolina

Compliments of

STRICKLAND'S GROCERY AND BARBER SHOP

Hwy 210 - 7 miles south
of Lillington

Phone 893-3047

VARINA BUILDERS SUPPLY

Fuquay Varina, N. C.

Compliments of

DEAN'S GROCERY

Shop Here and Always Save

Lillington, North Carolina

LILLINGTON AUTO PARTS COMPANY

18 W. Ivey Street Lillington, N.C.

"Your NAPA Jobber is a good
man to know"

SHOP

BELK'S DEPARTMENT STORE

Look young, be young

Dunn, North Carolina

FUQUAY PRINTERY

Fuquay Varina, N. C.

George L. Ray

Carrie Lee Ray

Compliments of

WADE'S RESTAURANT

Lillington, North Carolina

Compliments of

YARBROUGH FURNITURE COMPANY

"Complete Home Furnishings"

Frigidaire Appliances, RCA Victor TV's
Lillington, North Carolina

WESTERN AUTO ASSOCIATE STORE

B. R. Stone

"The fastest growing store"

Over 18,000 items available

Personalized Credit Plan

Lillington, North Carolina

Compliments of

LANIER & BROWN

Phone 893-3378

Seed - Feeds - Farm Supplies
Smith Douglas Fertilizers

Lillington, North Carolina

COURTEOUS

FRIENDLY

SERVICE

BANK OF LILLINGTON

"Your Home Town Bank"

Organized 1903

Member Federal Deposit Insurance Corporation

Styles of Today with a Touch of Tomorrow

RAY'S LADIES STORE

Lillington, North Carolina

G M C
Trucks

Office Phone 893-4405

ARNOLD MOTORS, INC.

New and Used cars of all makes
Lillington, N. C.
See us for the Best buy in the State

TOMMIE "FUZZY" ARNOLD
President

Lillington, N. C.

LILLINGTON TRACTOR & IMPLEMENT CO.

C. S.Fowler, Owner

Telephone 893-3264

Lillington, N. C.

FUQUAY FURNITURE COMPANY

Complete Home Furnishings, Bridal Gifts and Decorating Service

Fuquay Varina, N. C.

BANK OF VARINA

Fuquay Varina, N. C.

Come visit us soon in Fuquay Varina

ASHWORTH'S, INC.

Shoes for the family
Clothing for men and boys

London Fog Coats
Hush Puppies

Bass Weejuns Shoes
Jantzen Sweaters

Fuquay Varina, N. C.

TWIN CITY RADIO & APPLIANCE COMPANY

We service what we sell!

Fuquay Varina, N. C.

HEULON DEAN STUDIO

Portrait and Commercial
Photography

Telephone 552-2865

213 Woodland Drive

Fuquay Varina, N. C.

Dear, you are
one of the sweetest
people this that I
know I will miss you
always and I just want
you to know this time you didn't
write that you wished I have a
little brother as sweet as Johnnie.
When you come back your time to be and
wherever may take full advantage of it
And enjoy but don't forget to study
And study hard now don't forget to study, study
the year you are a freshman in high school.
Love you,
Ashley